85.954.7
Ш 79

А. АВЕРКИН

ПЬЕСЫ ДЛЯ ДУЭТА БАЯНОВ

издательство · музыка · москва · 1975

ПОСИДЕЛКИ

Не спеша

А. АВЕРКИН

Баян I

Баян II

Б М

Б М

p

4

mf legato

Б

mf legato

М Б

Б

mf

mf

Б

5

ff

ff

7

7

f

f

Б М

Б

mf

p

rit.

mf

p

6 Скоро

ff

5

ff

7

p

cresc.

8

f

mf

9

f

10

mf

p

11

f

cresc.

sub.p

12

f

13

p cresc.

f

Повторить от знака ※ до знака ⊕ и перейти на „Окончание“

14 Окончание

ff dim. p

ff dim. Б

ff dim. 15 p cresc.

ff dim. Б p cresc.

accel. rit.

16 Быстро

ff

ff

17

p cresc.

p cresc. Б М Б М

f ff

f ff Б

КУМУШКИ

(Танцевальная сценка)

Быстро

mf

p Б М

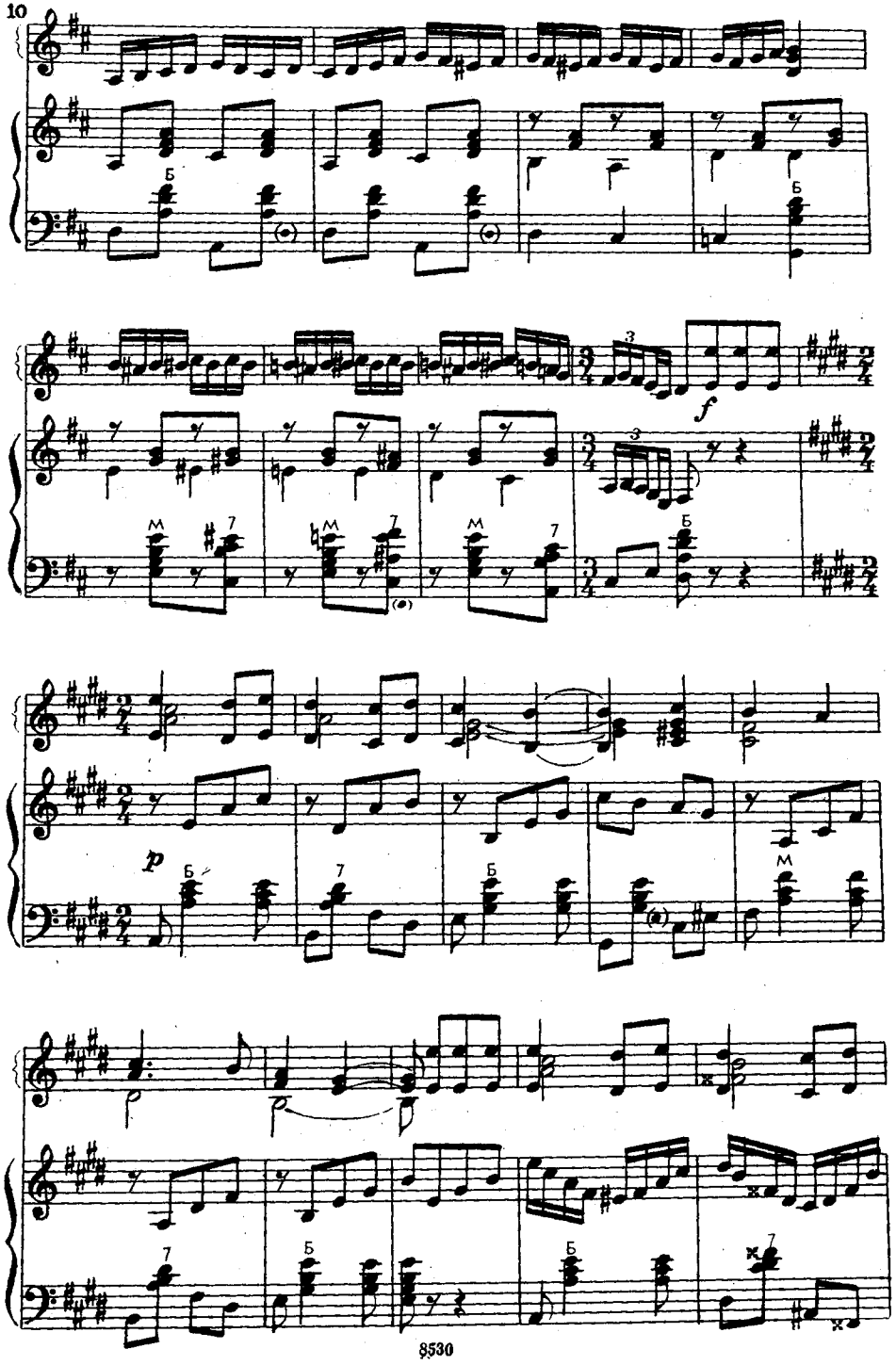
f
p

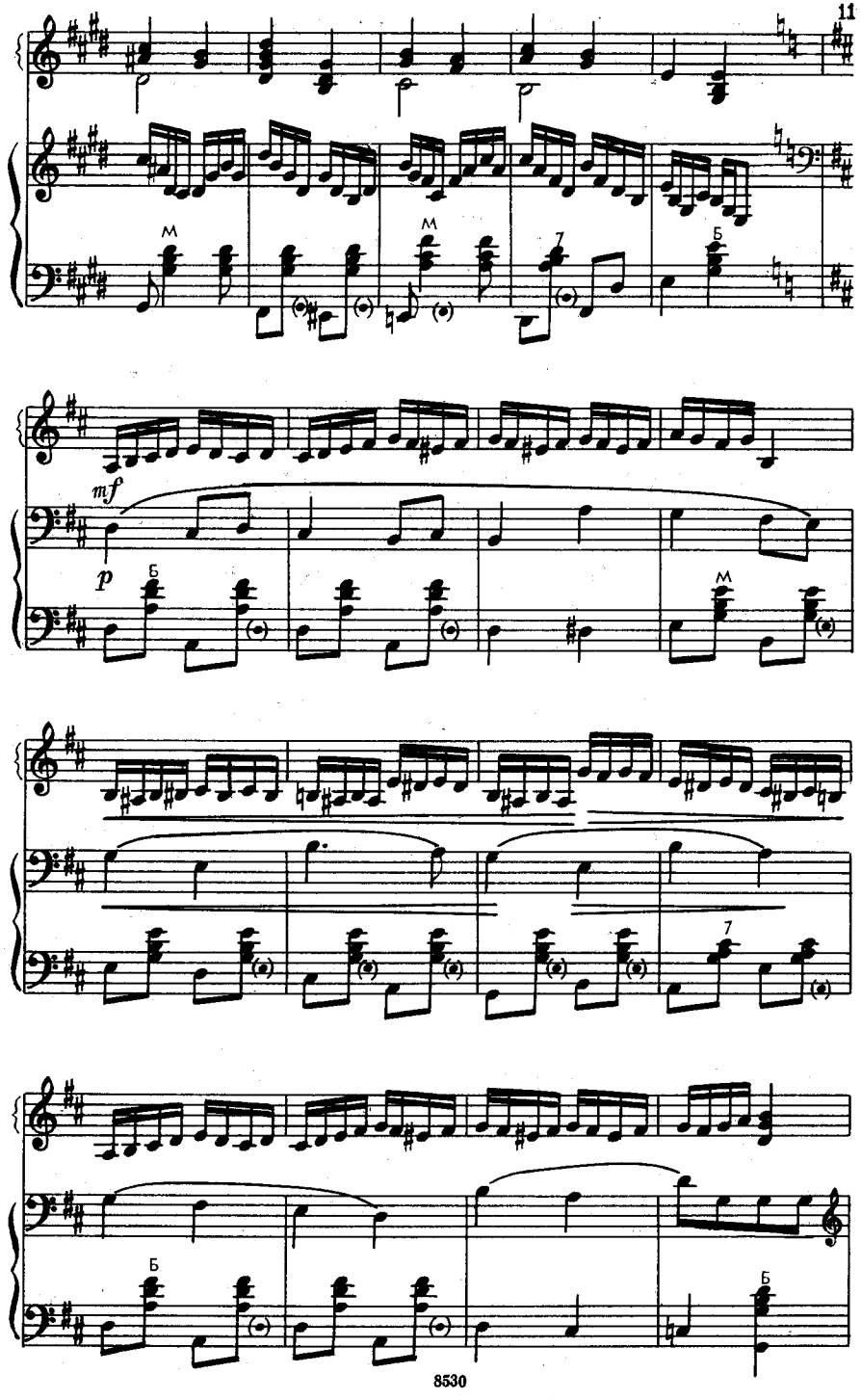
mf
p

Быстрее

ff

f

mf

p

f

mf

с мехом

ff

f

f

ff

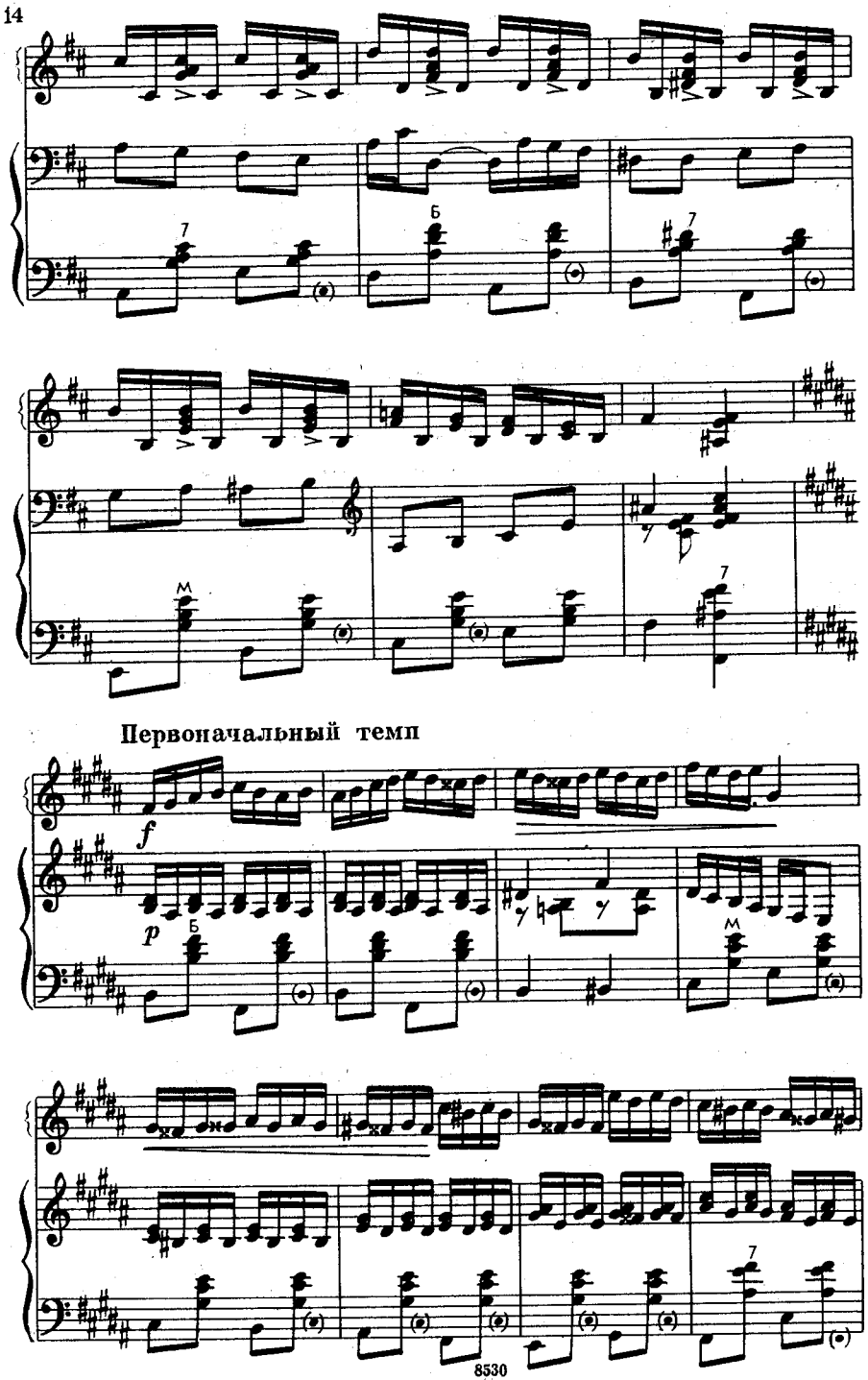
Первоначальный темп

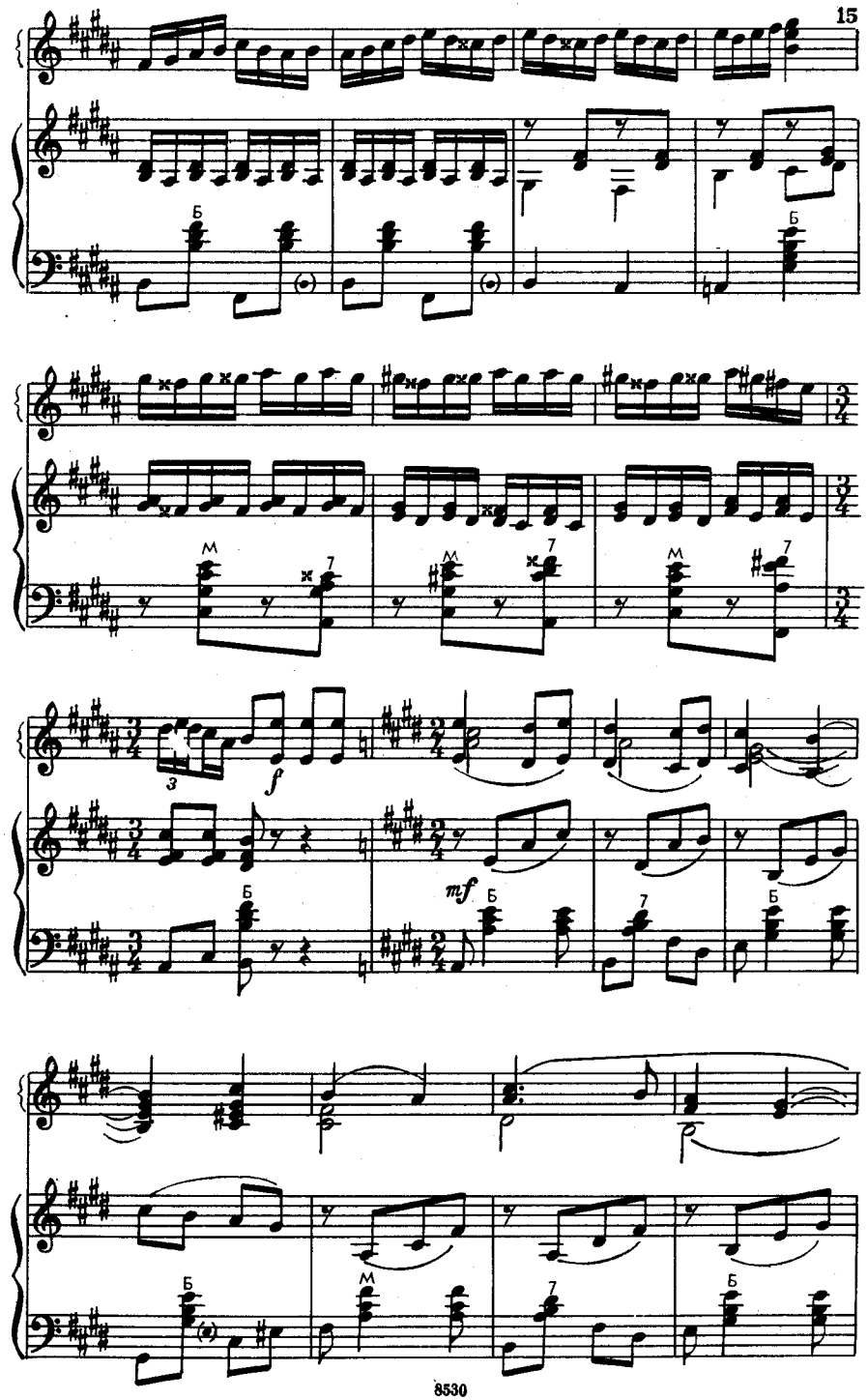

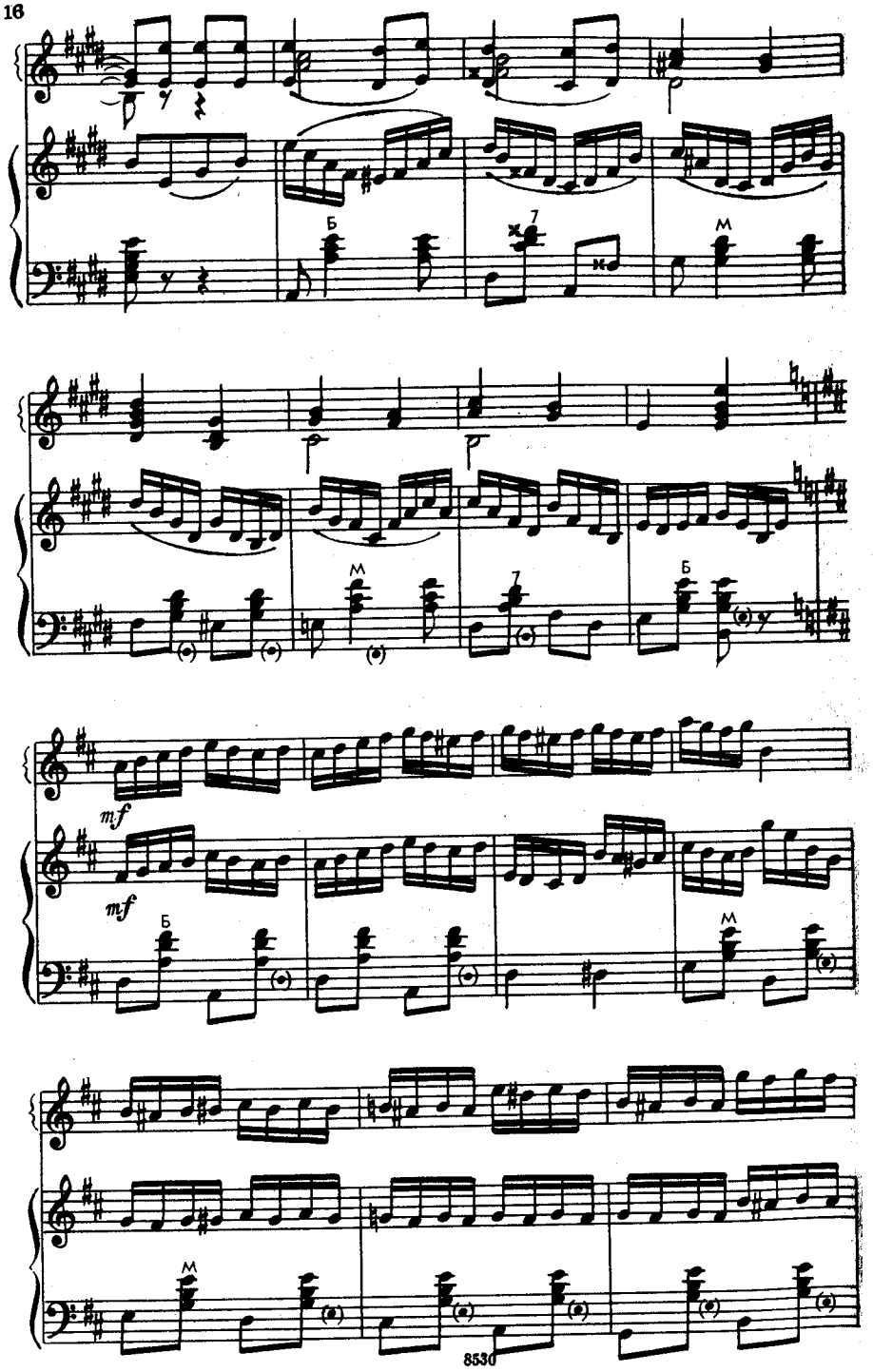
Б
7
М
mf
mf
Б
М
М

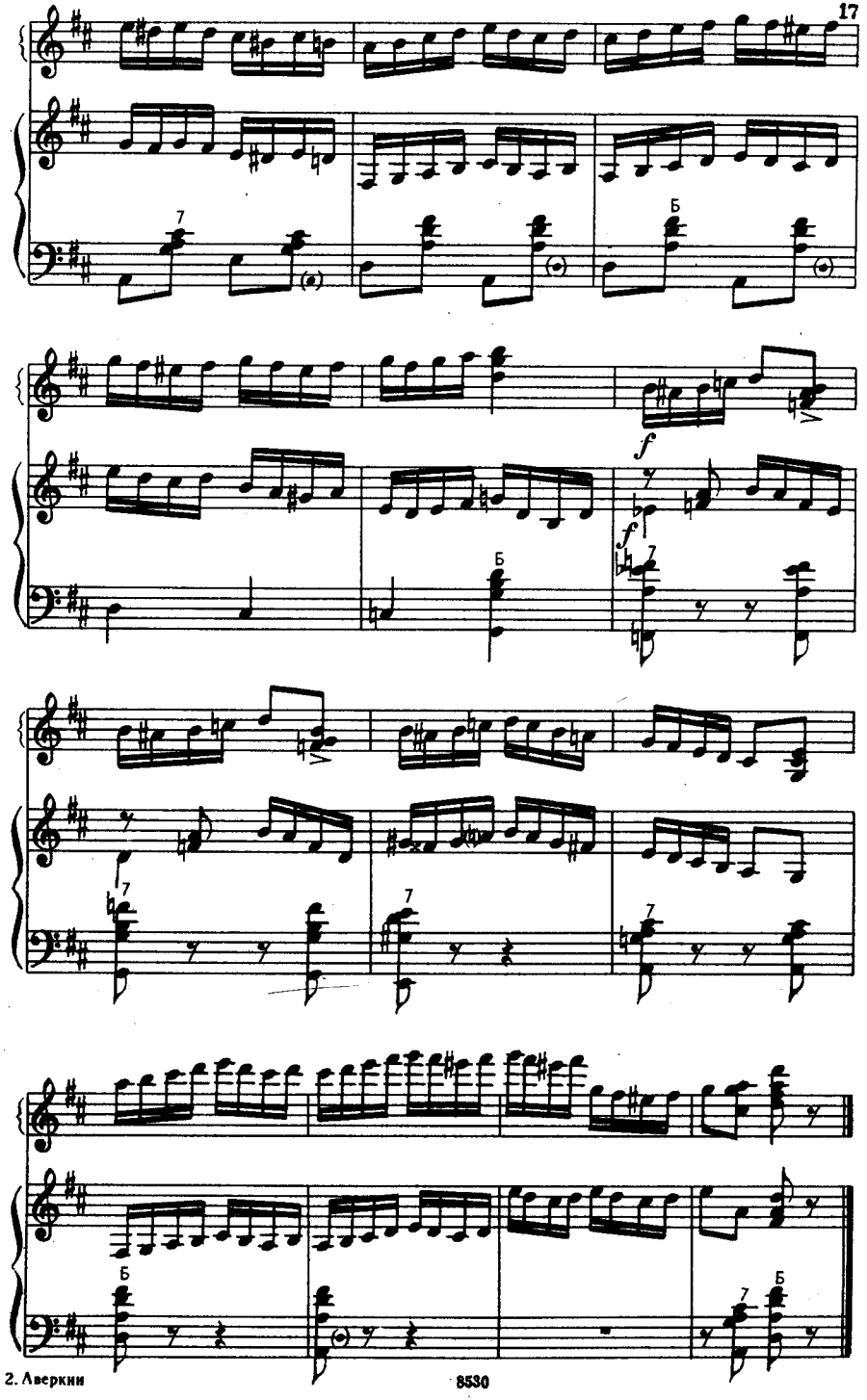
7
Б
f
f
Б
7
7
7
7
Б
7
Б

САСОВСКАЯ КАДРИЛЬ

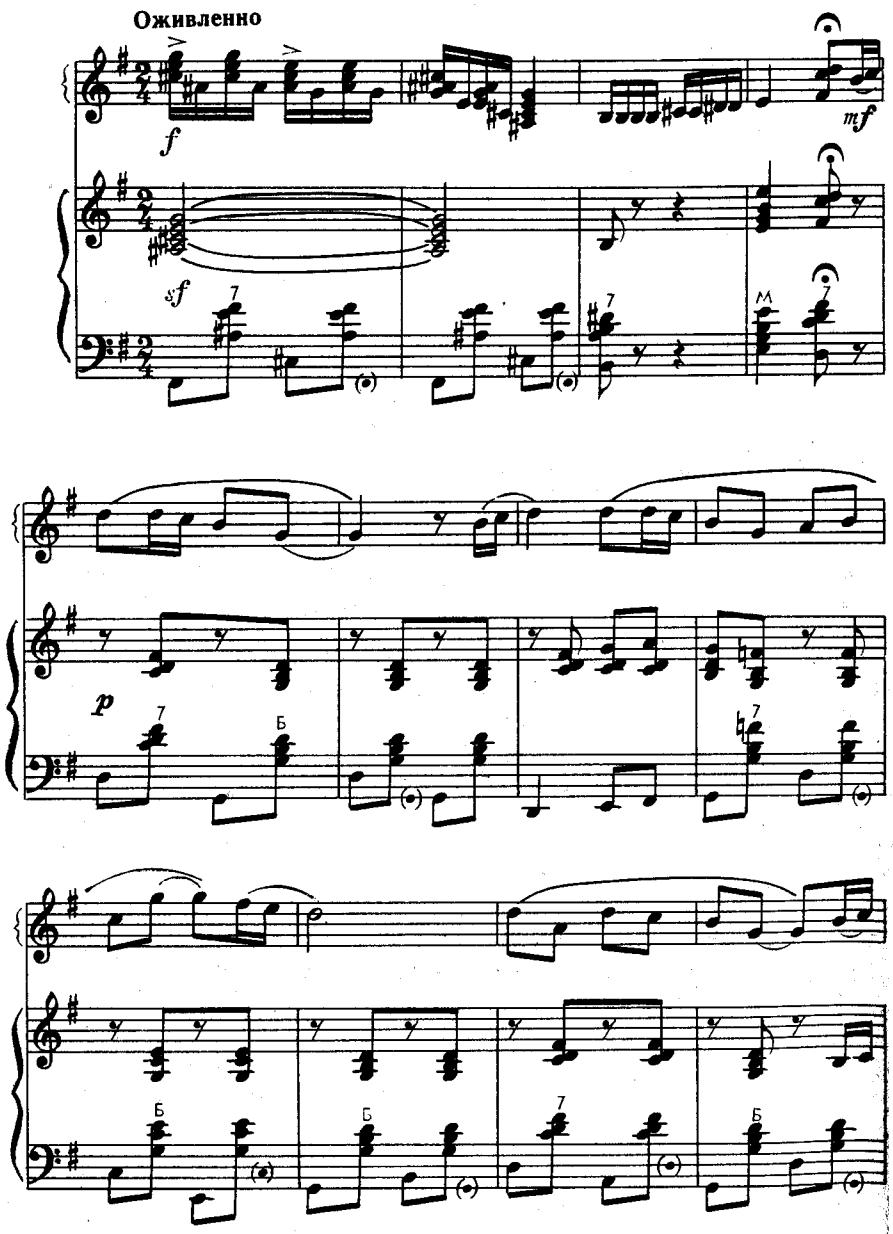

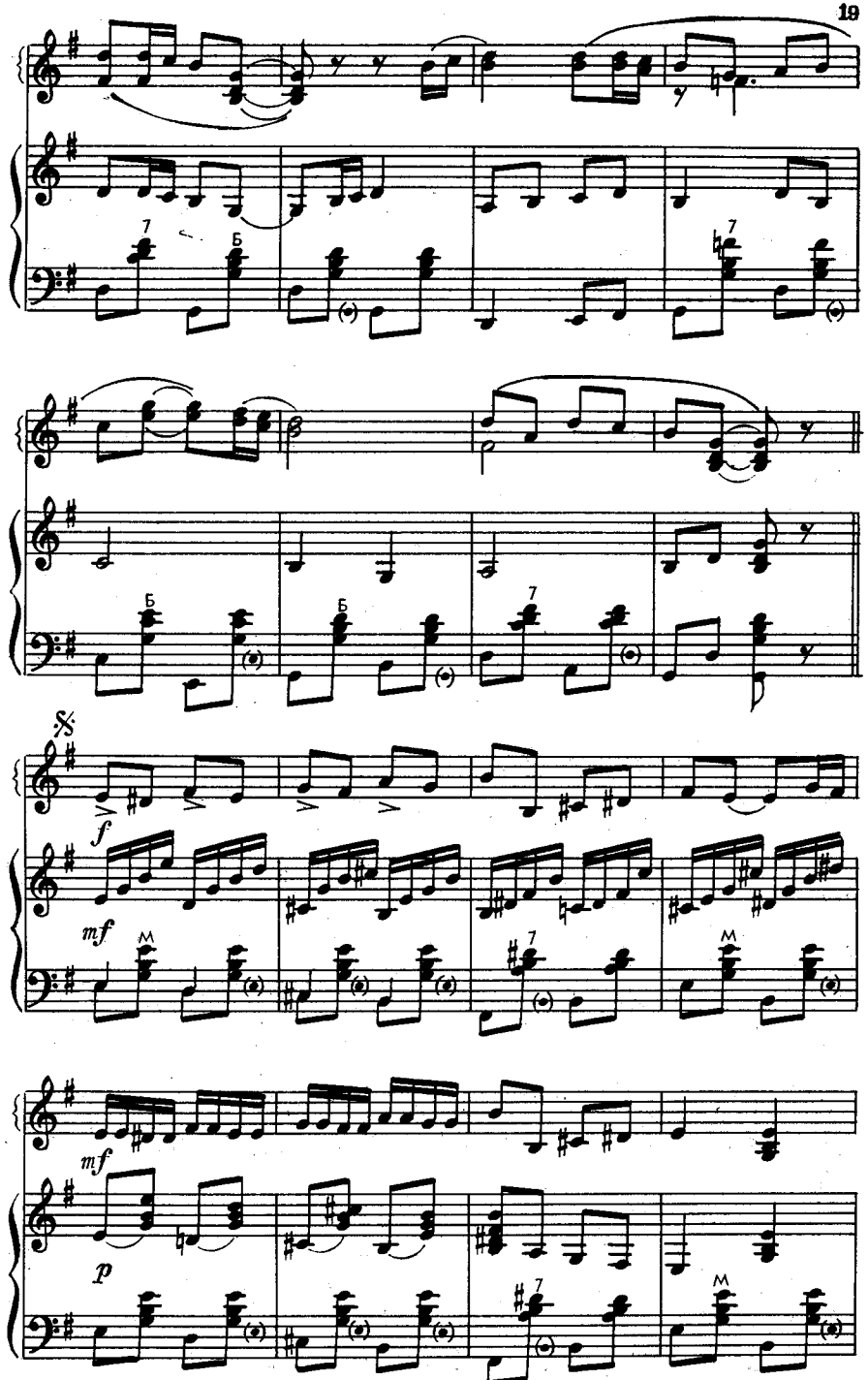

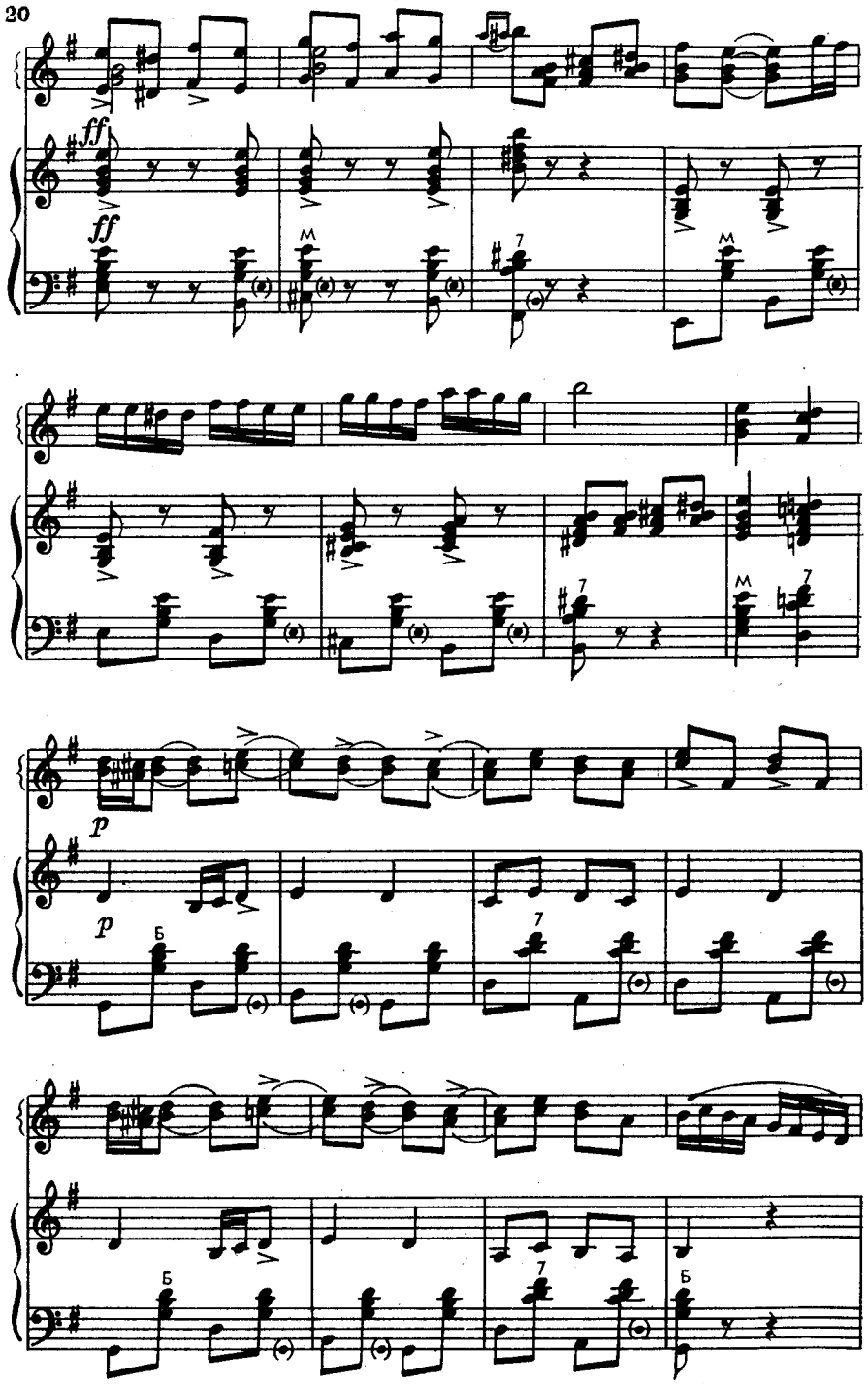
ff
ff
p
p

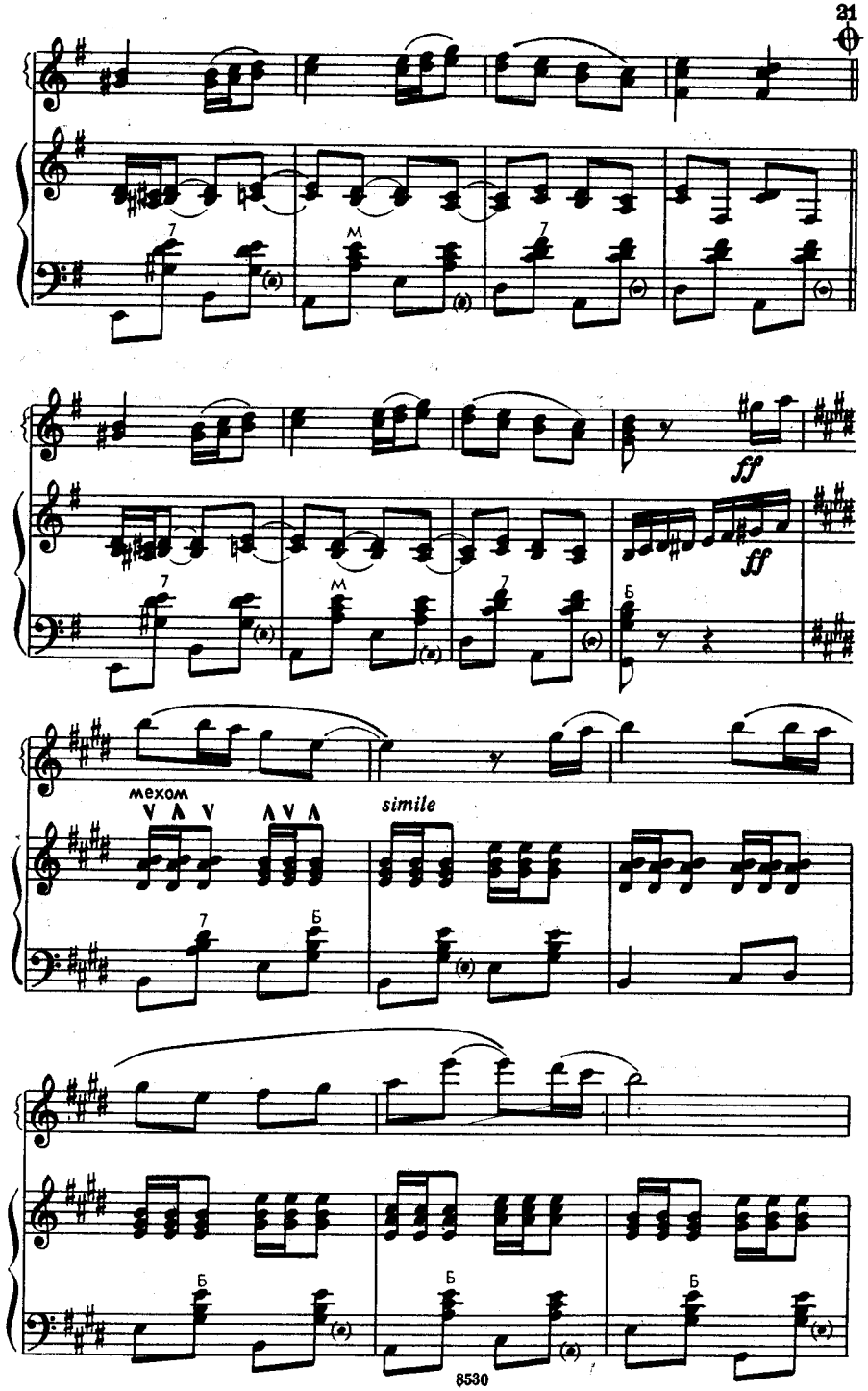
ff
ff
мехом
simile

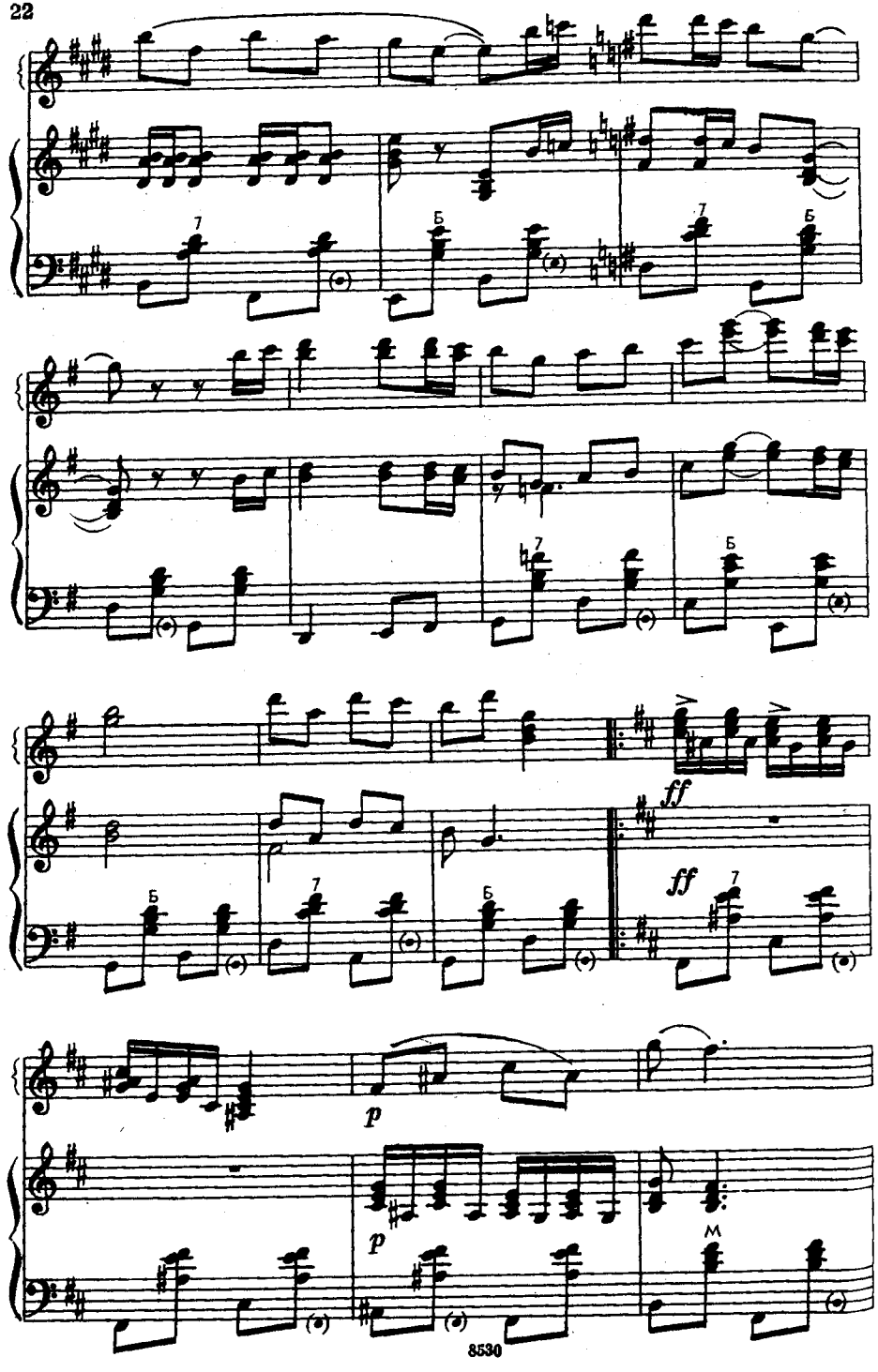
ff
ff
p
p

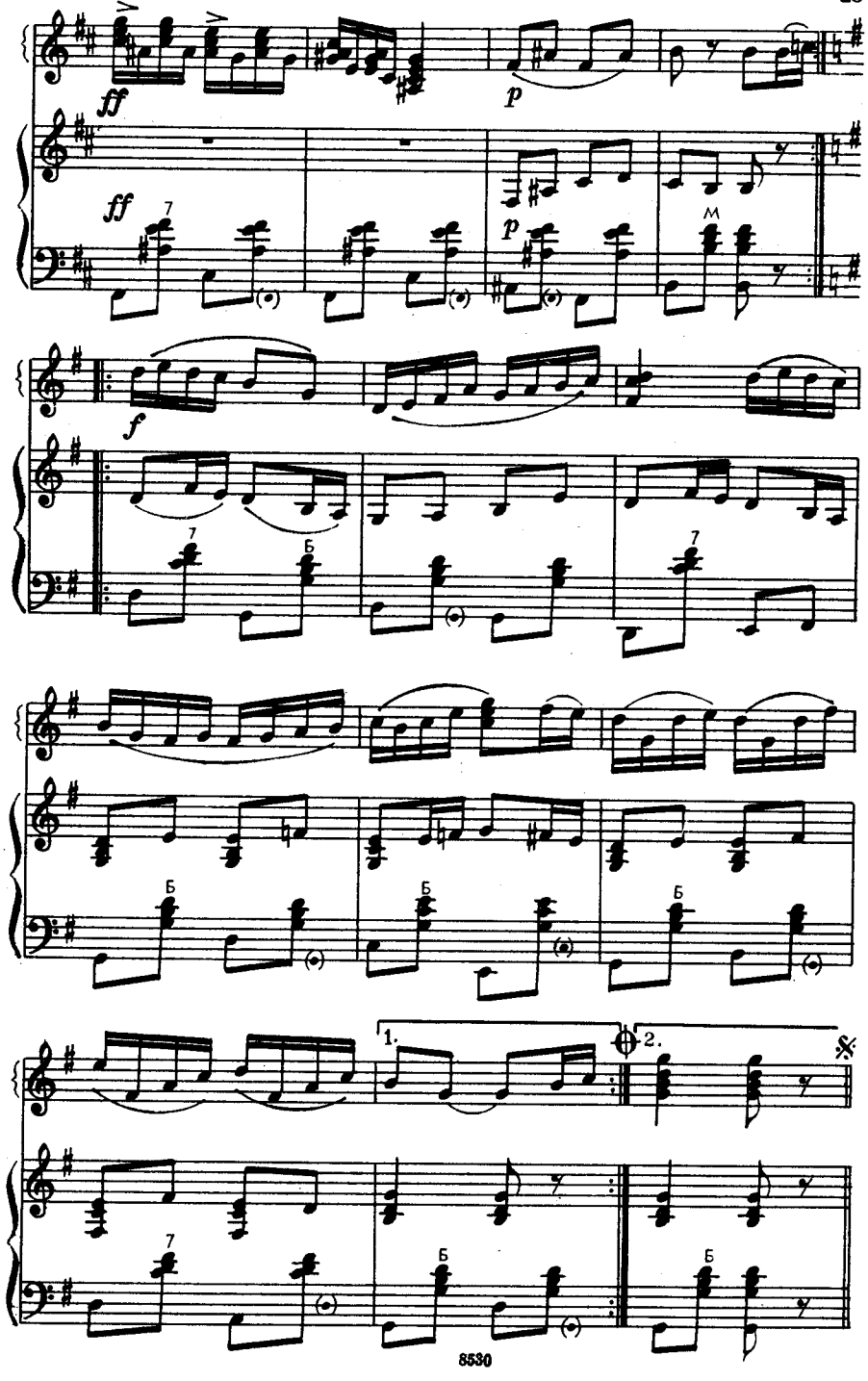
ff
ff
p
p
f
1.
2.

ПОЛЬКА

Весело, не спеша

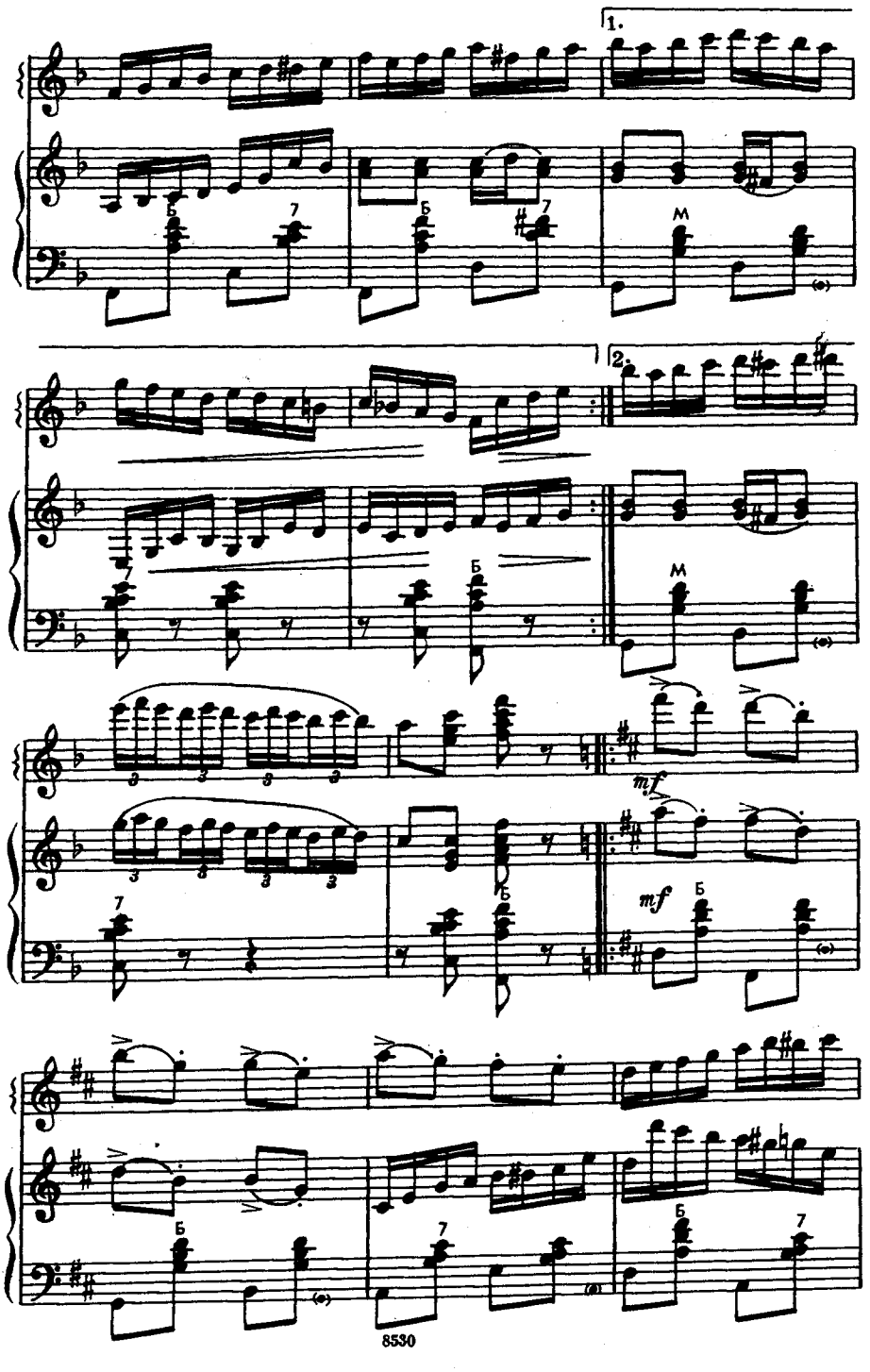
1.
2.
mf
mf

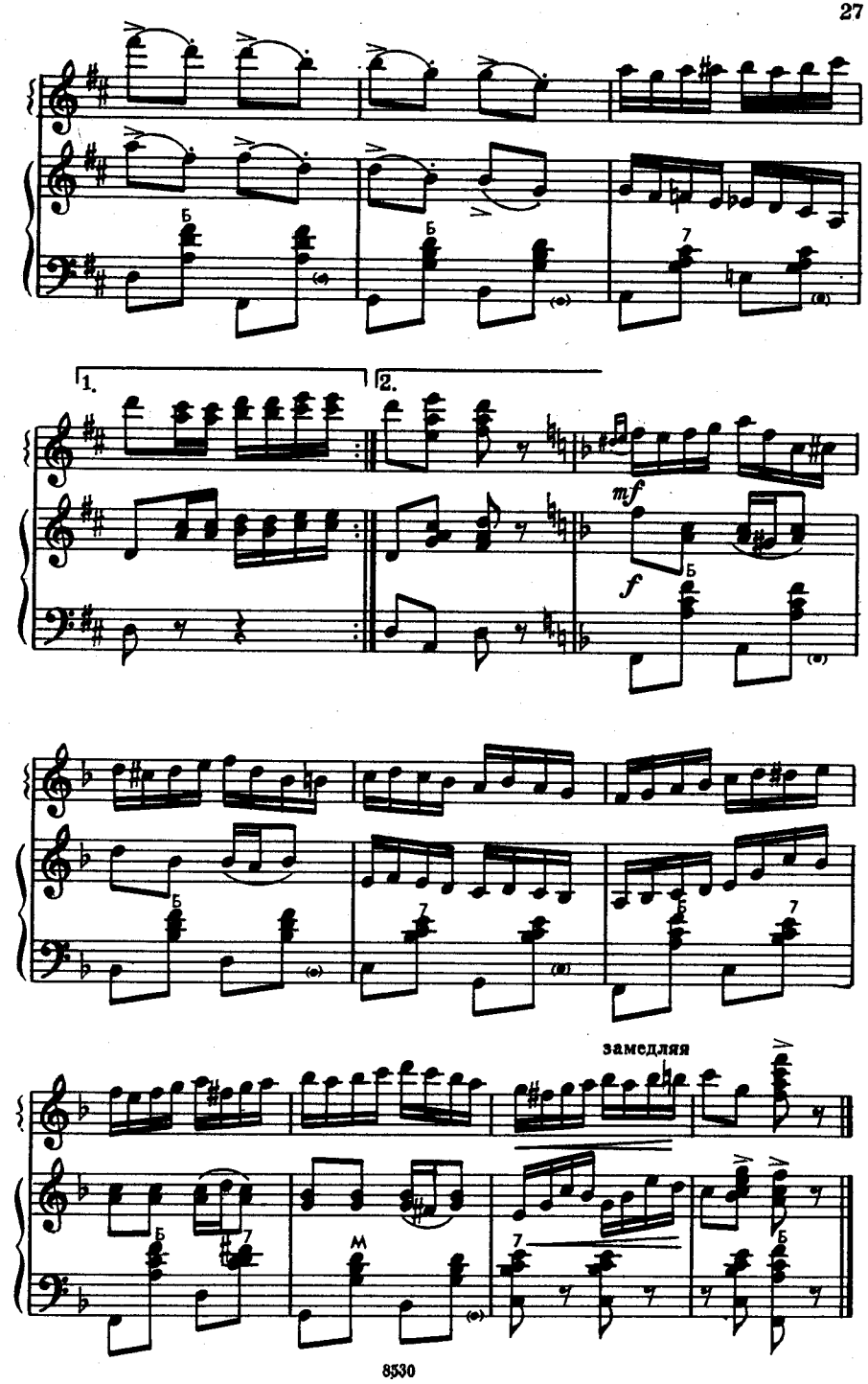
1.
2.
mf
f
замедляя

КАДРИЛЬ

Живо

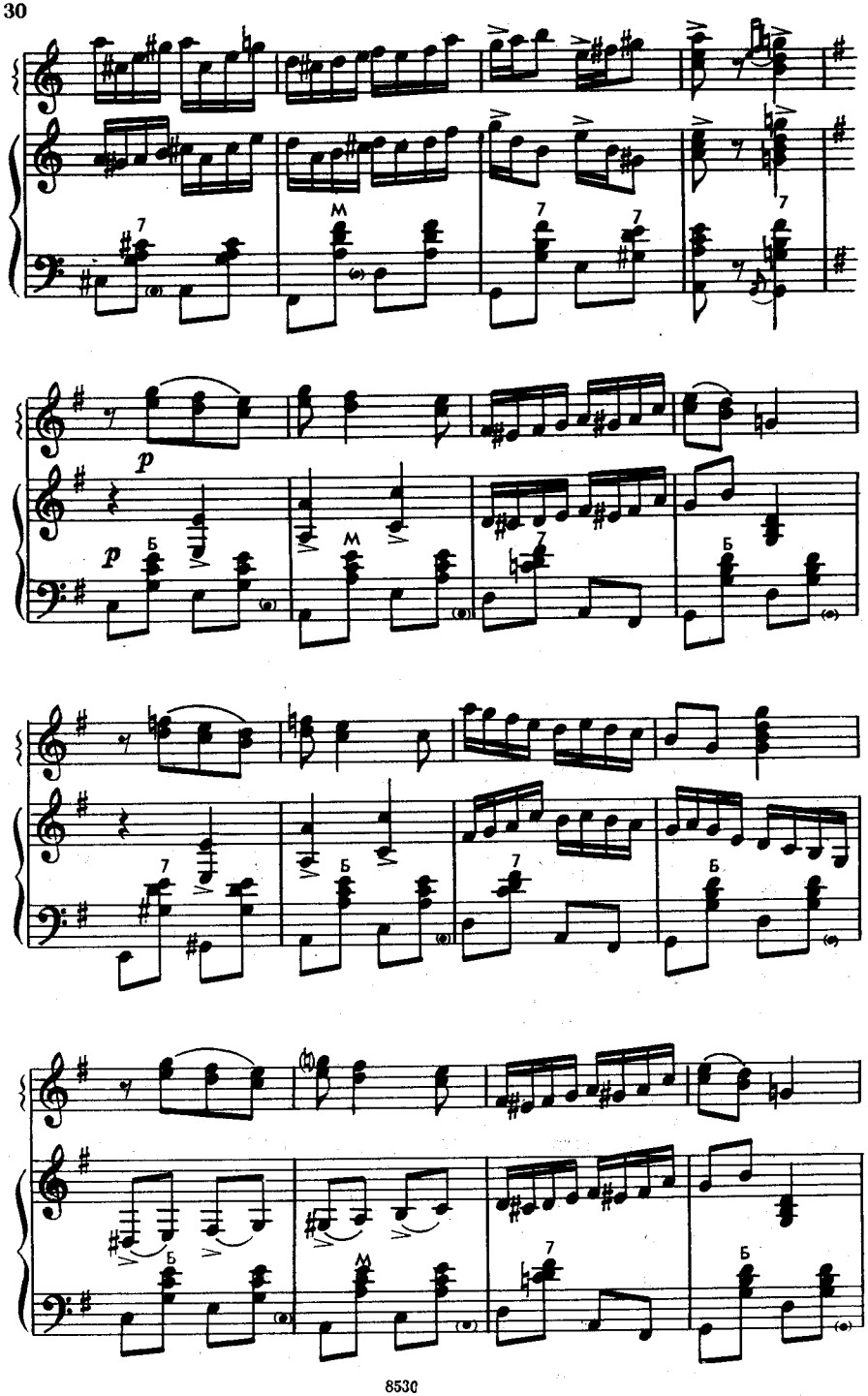
p
p

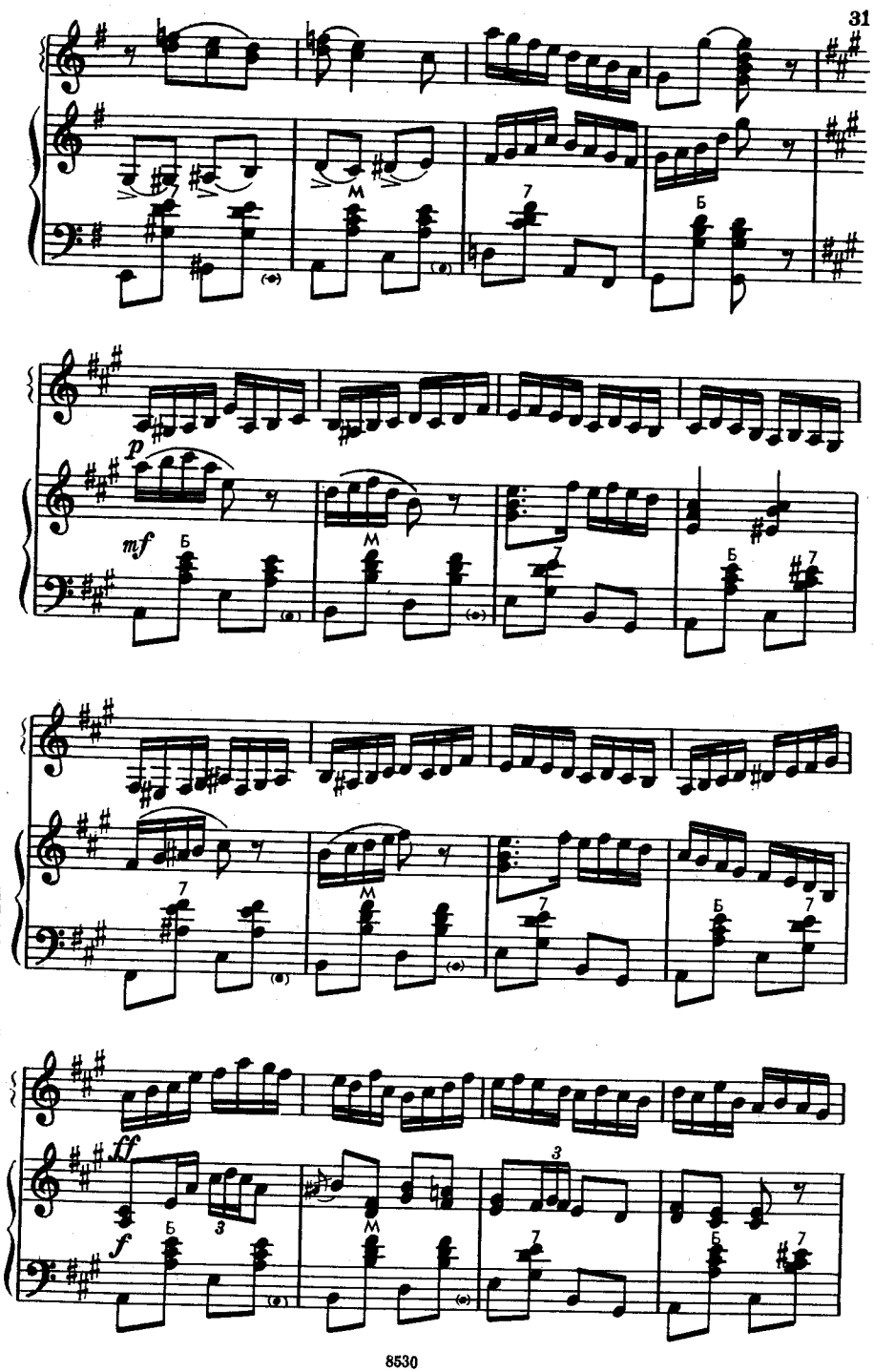
p
mf
ff
f

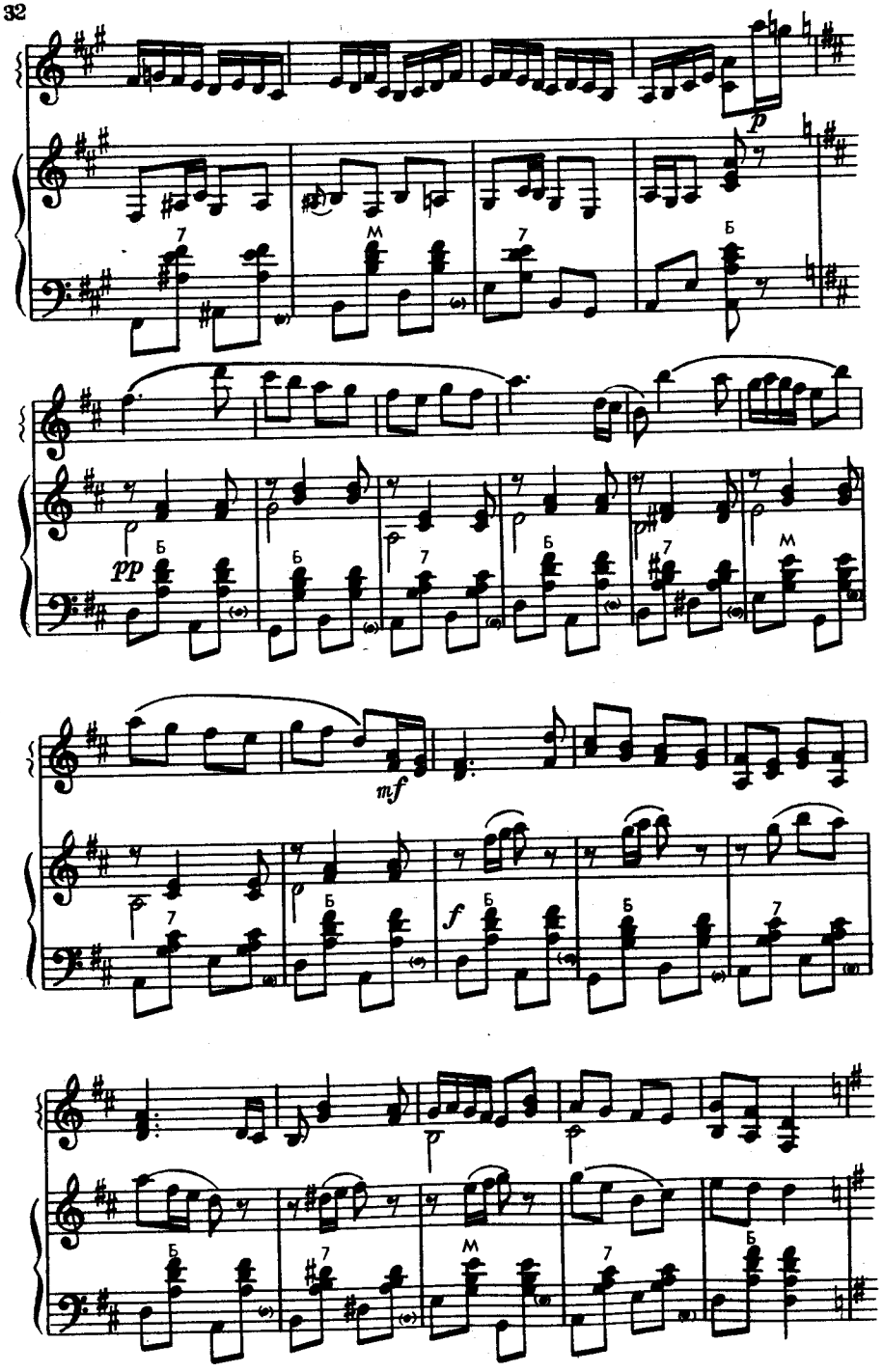
p
pp
mf
f

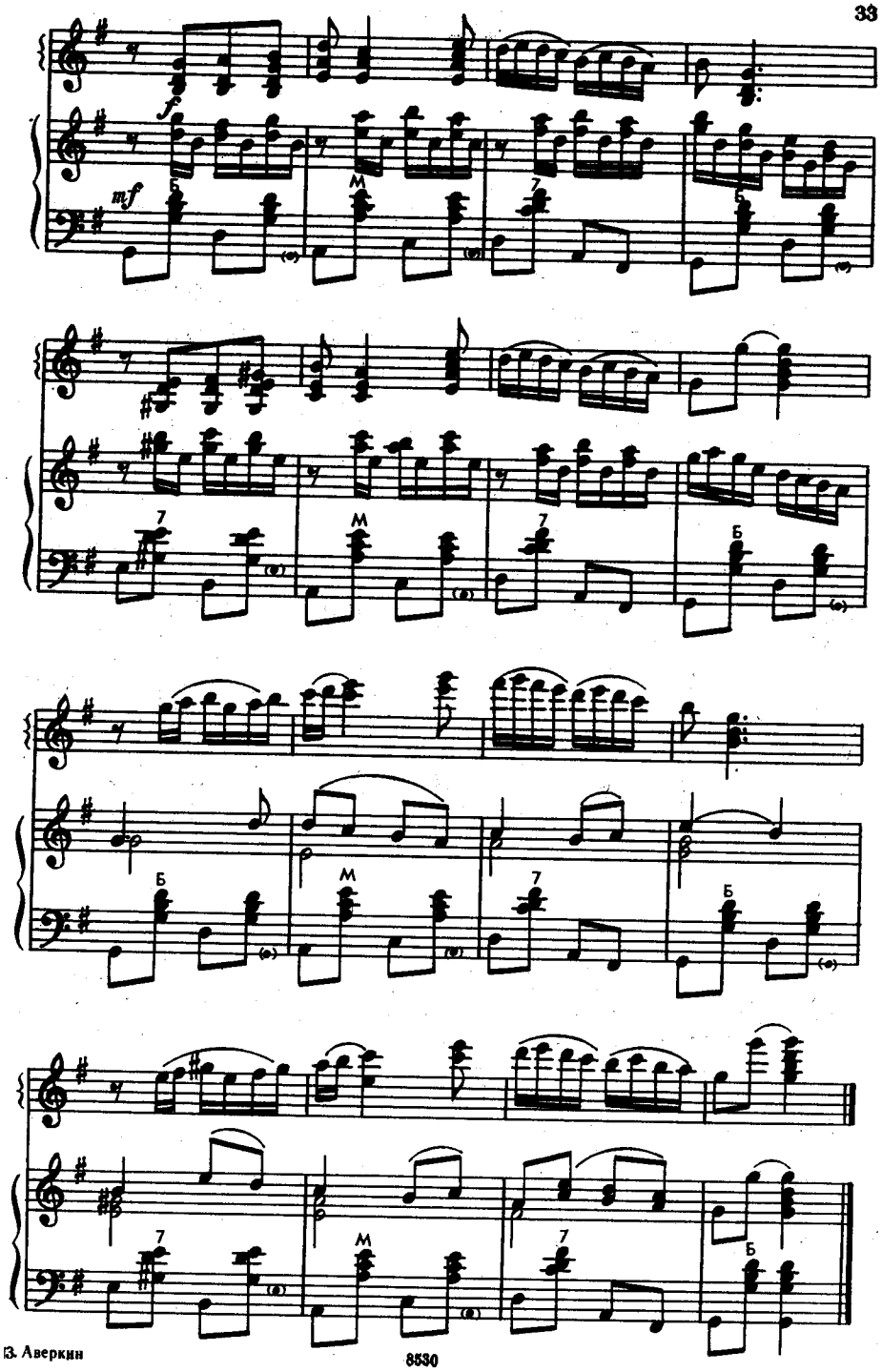
f
mf

ВЕСЕННИЕ ЛУЧИ

(Вальс)

Быстро

mf

p

f

Немного медленнее

тр

тр

Живее

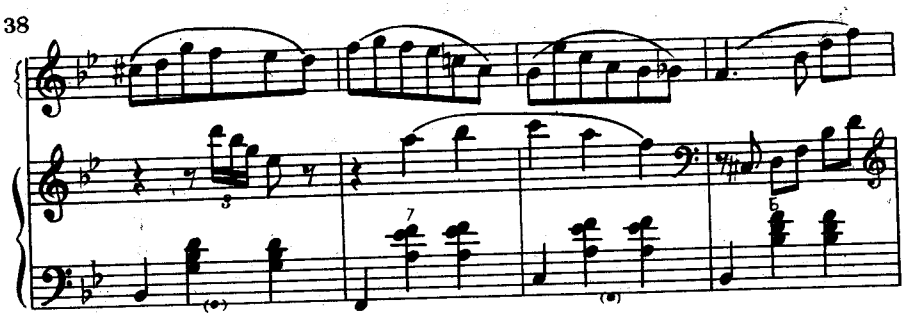

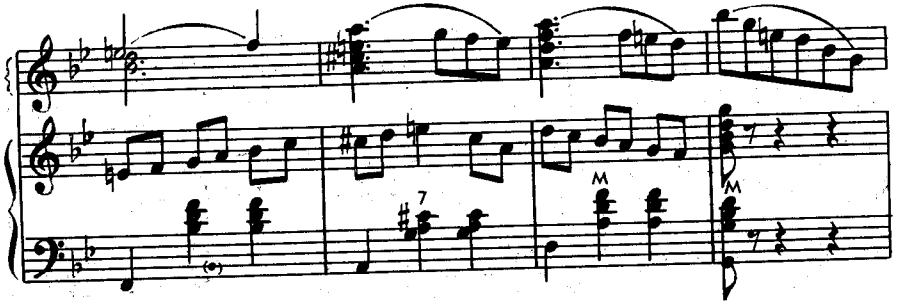

В первоначальном темпе

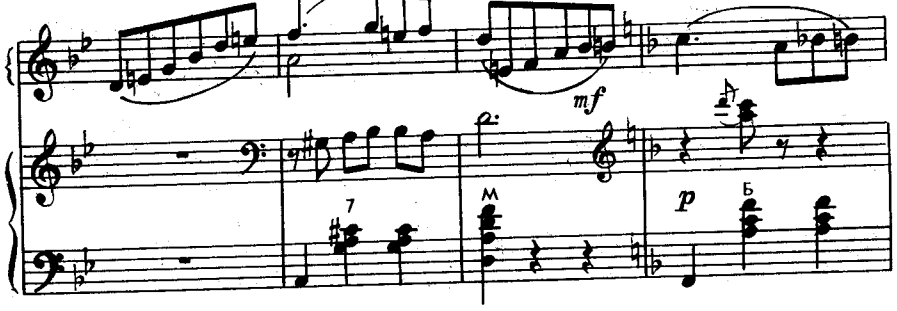

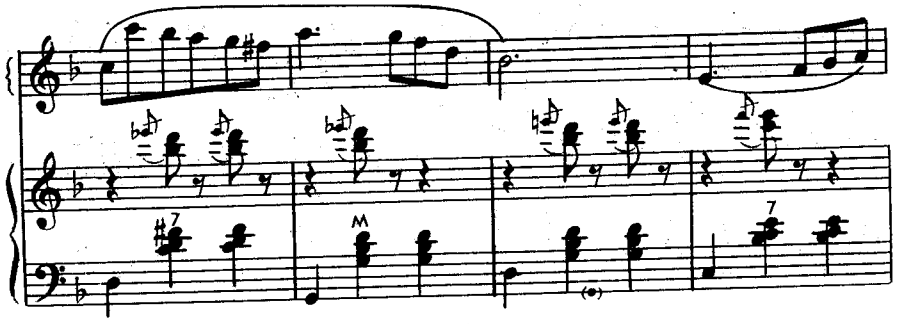

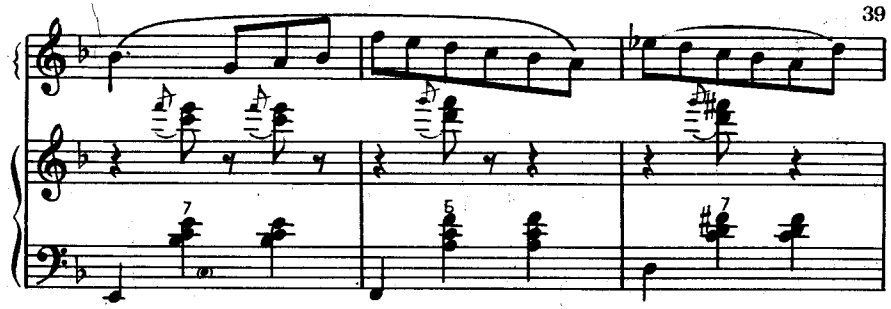

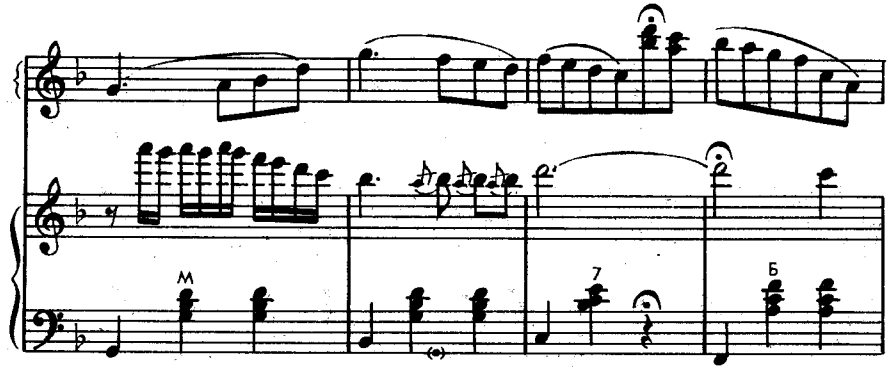

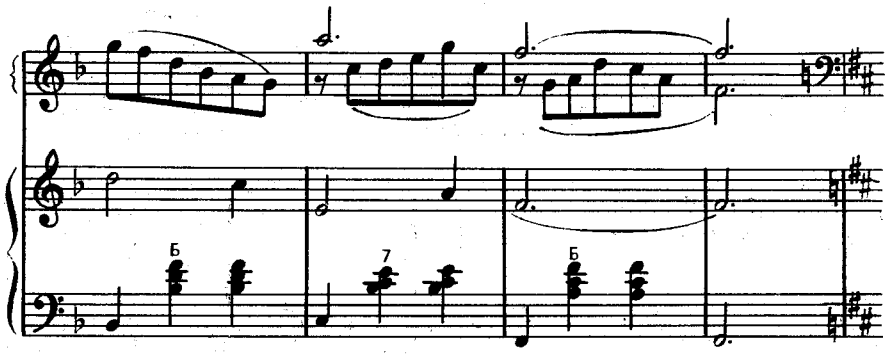

Подвижнее

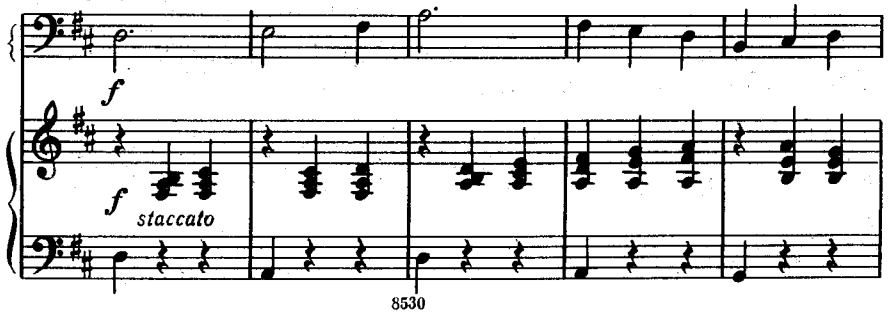

Живее

mf staccato

p *staccato*

1. 2.

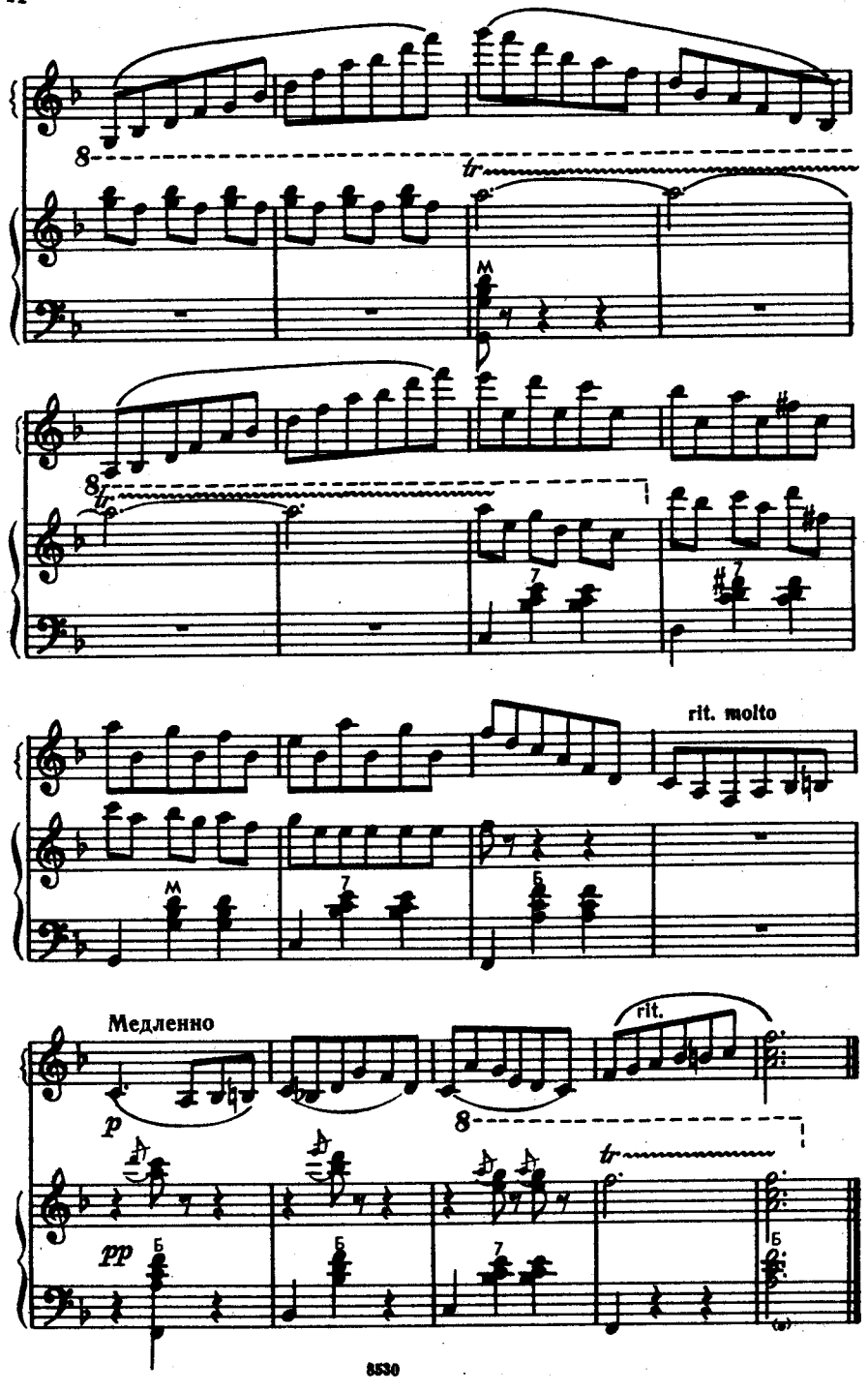

ВОЛЖСКИЕ ПЕРЕБОРЫ

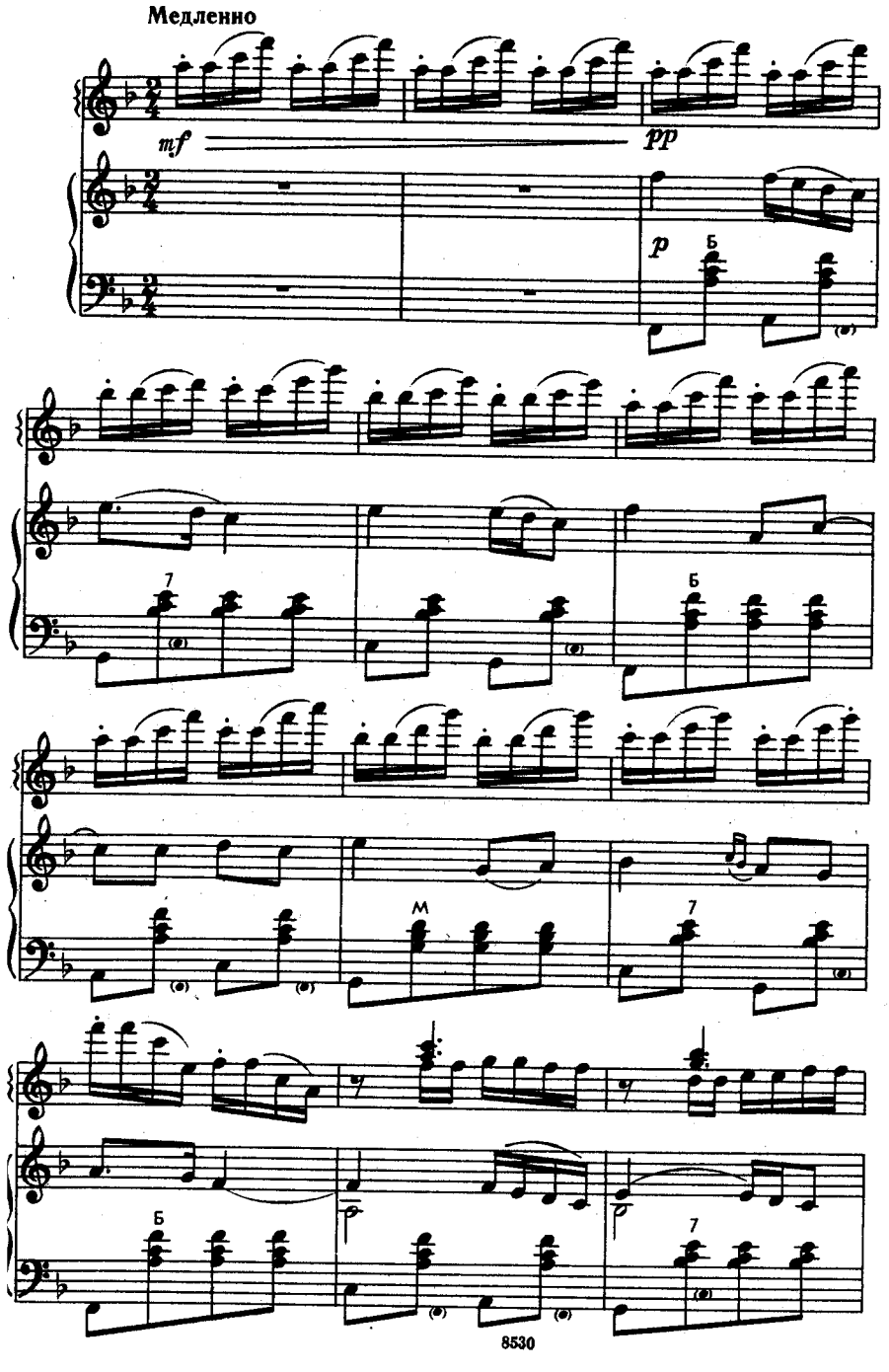

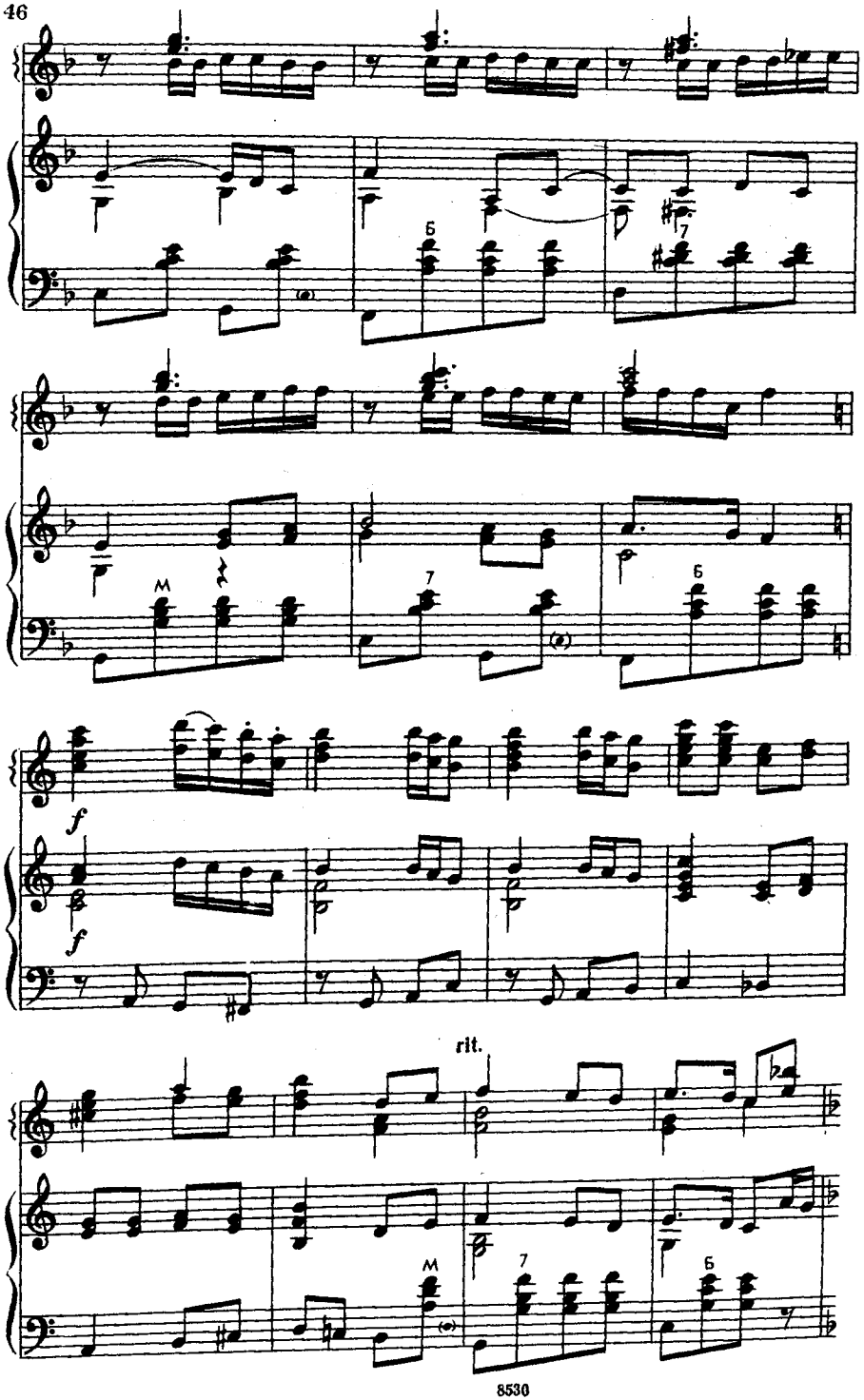
Б
7
М
7
Б
f
f
rit.
М
7
Б

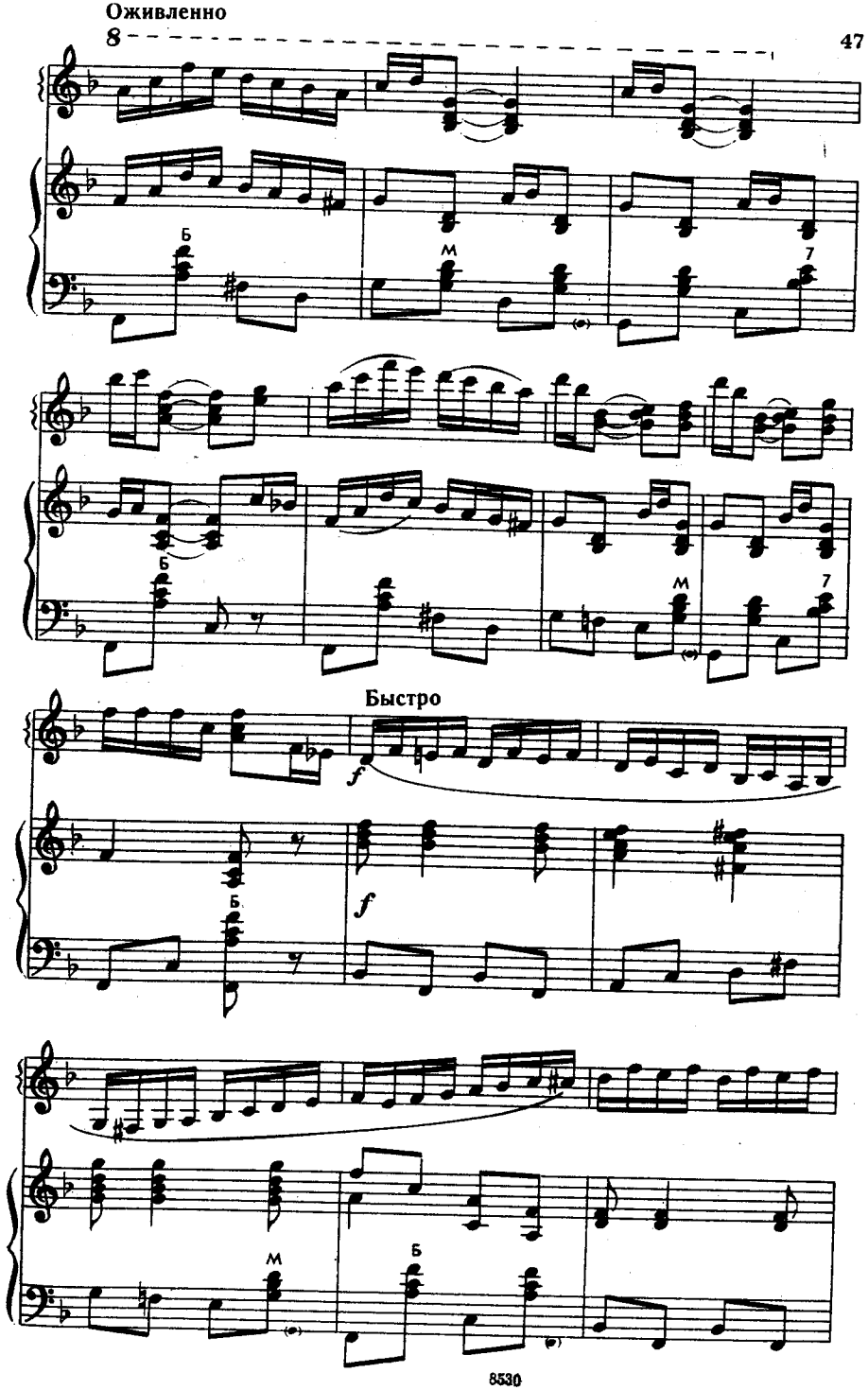
Оживленно
8
Б
М
7
Б
М
7
Быстро
f
Б
f
М
Б

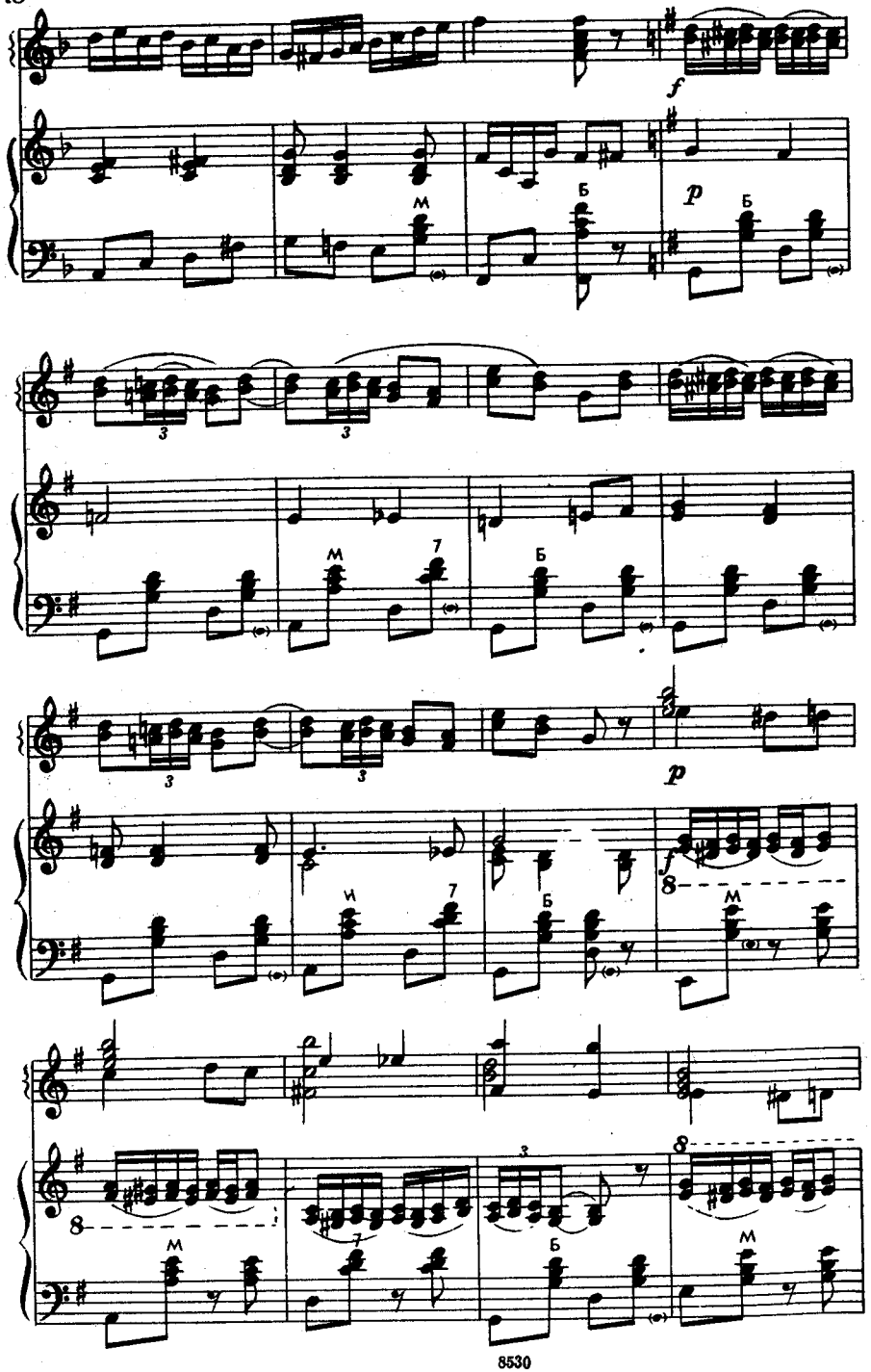

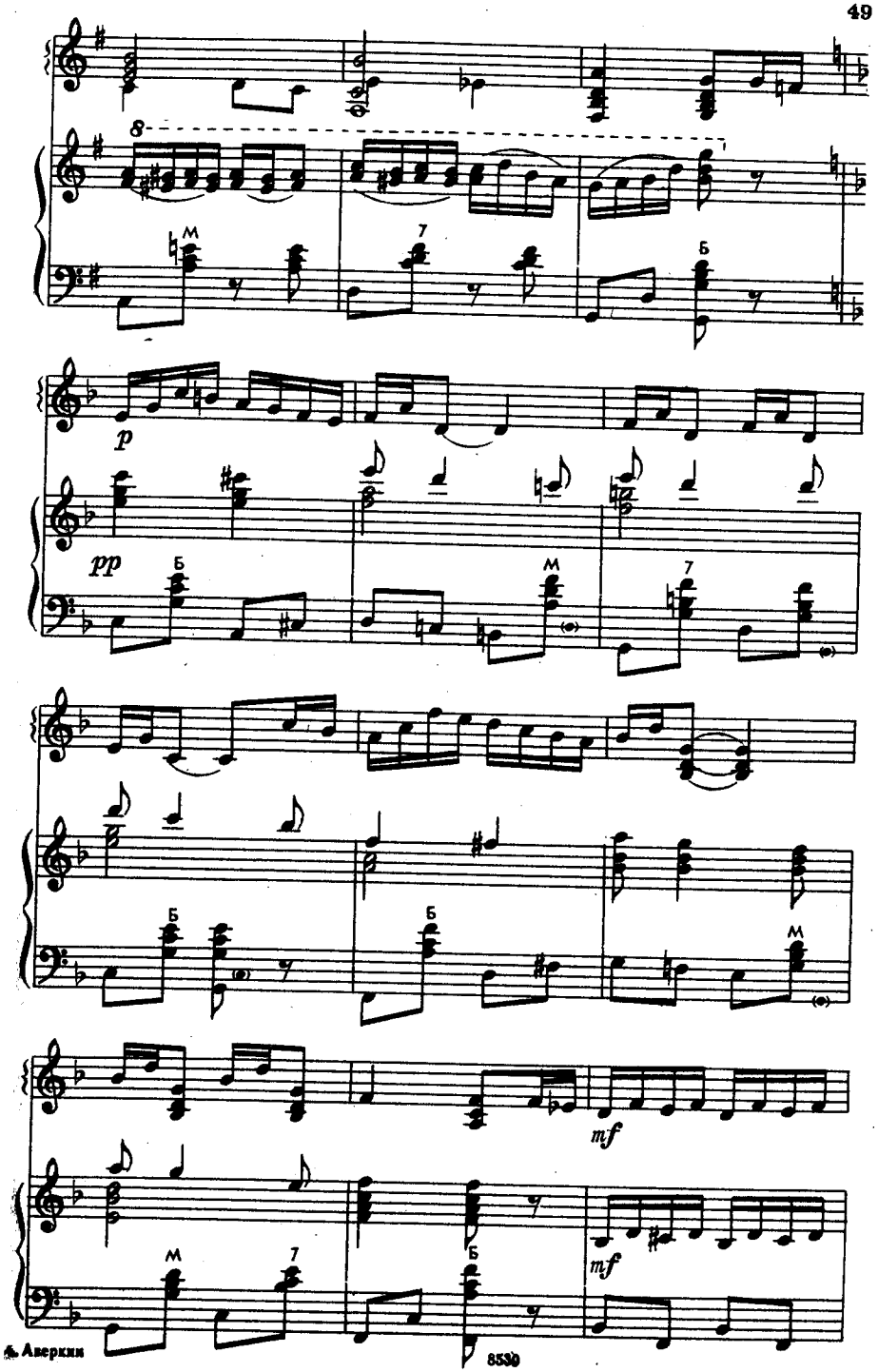

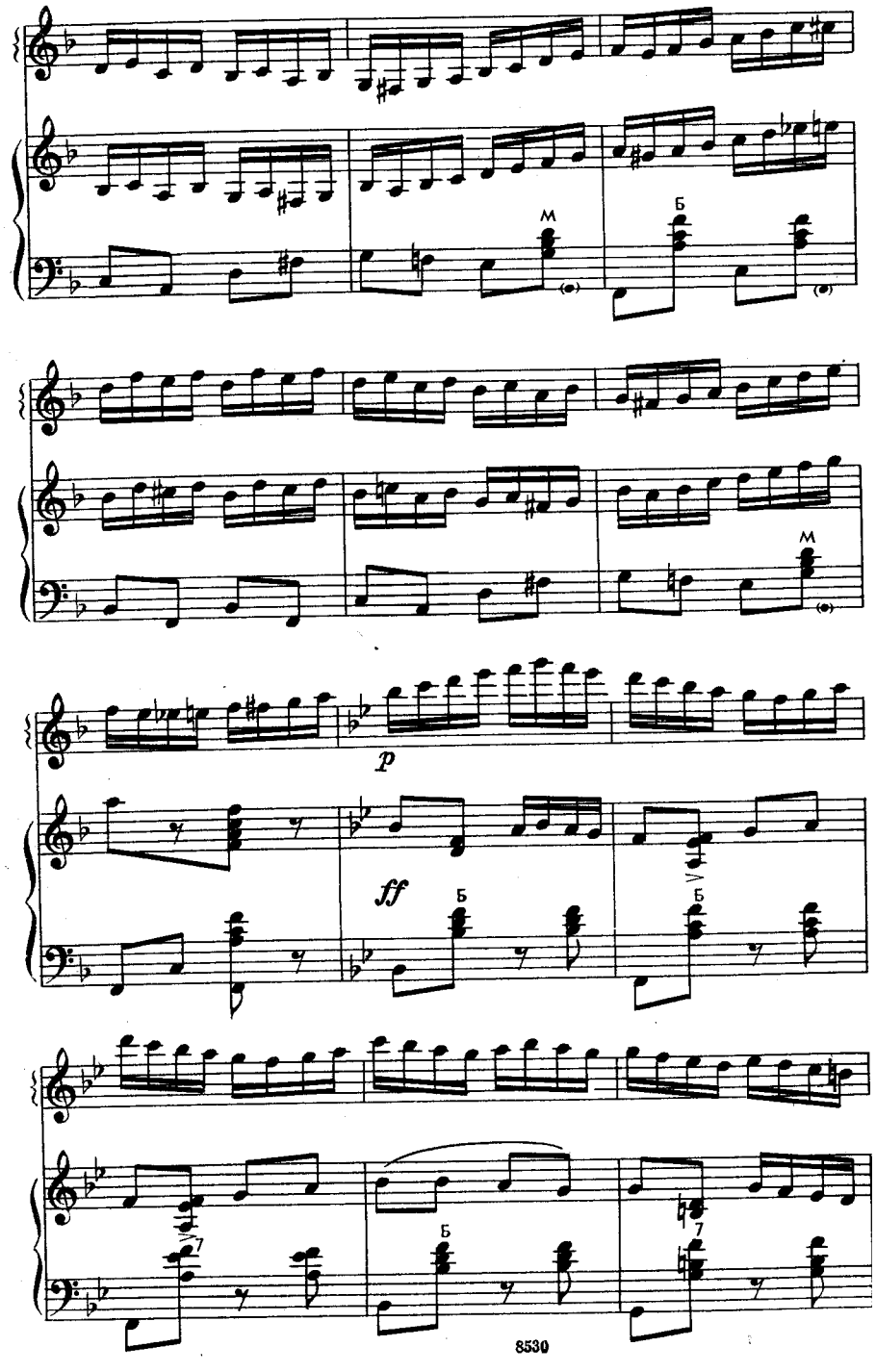
М
Б
p
ff
Б
Б
7
Б
7

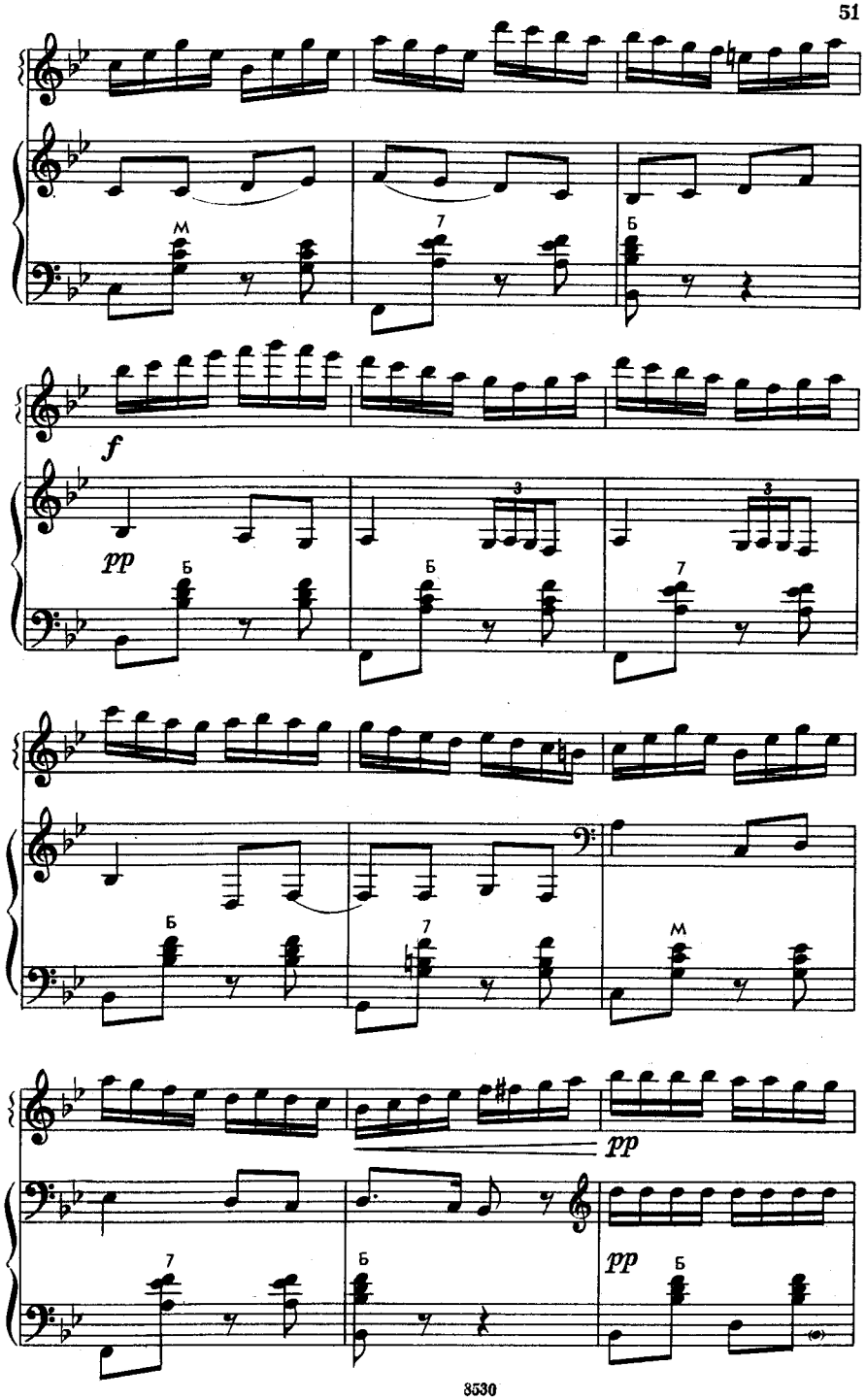
М
7
Б
f
pp
Б
Б
3
3
7
Б
7
М
pp
7
Б
pp
Б

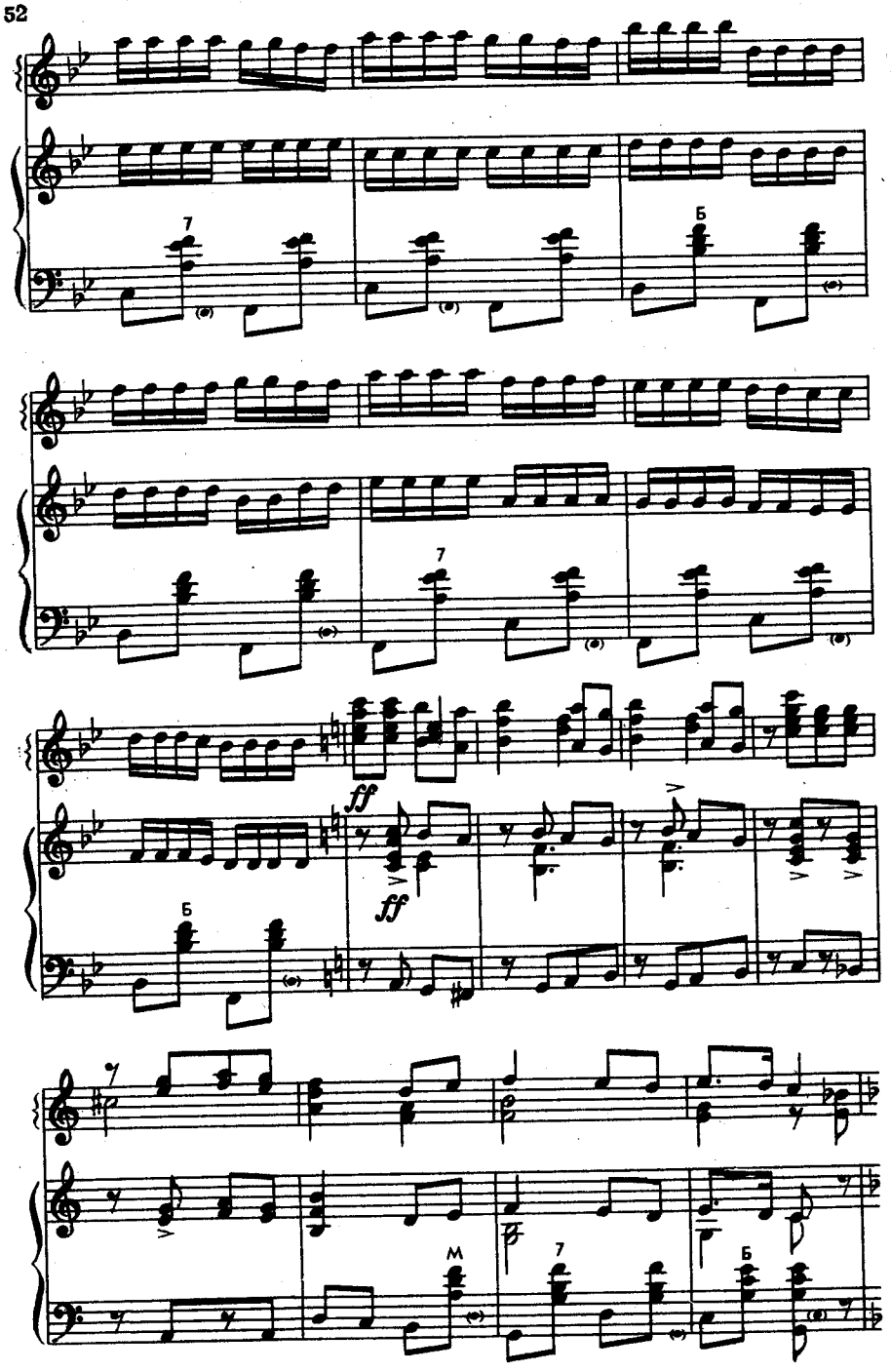
7
Б
ff
ff
Б
М
7
Б

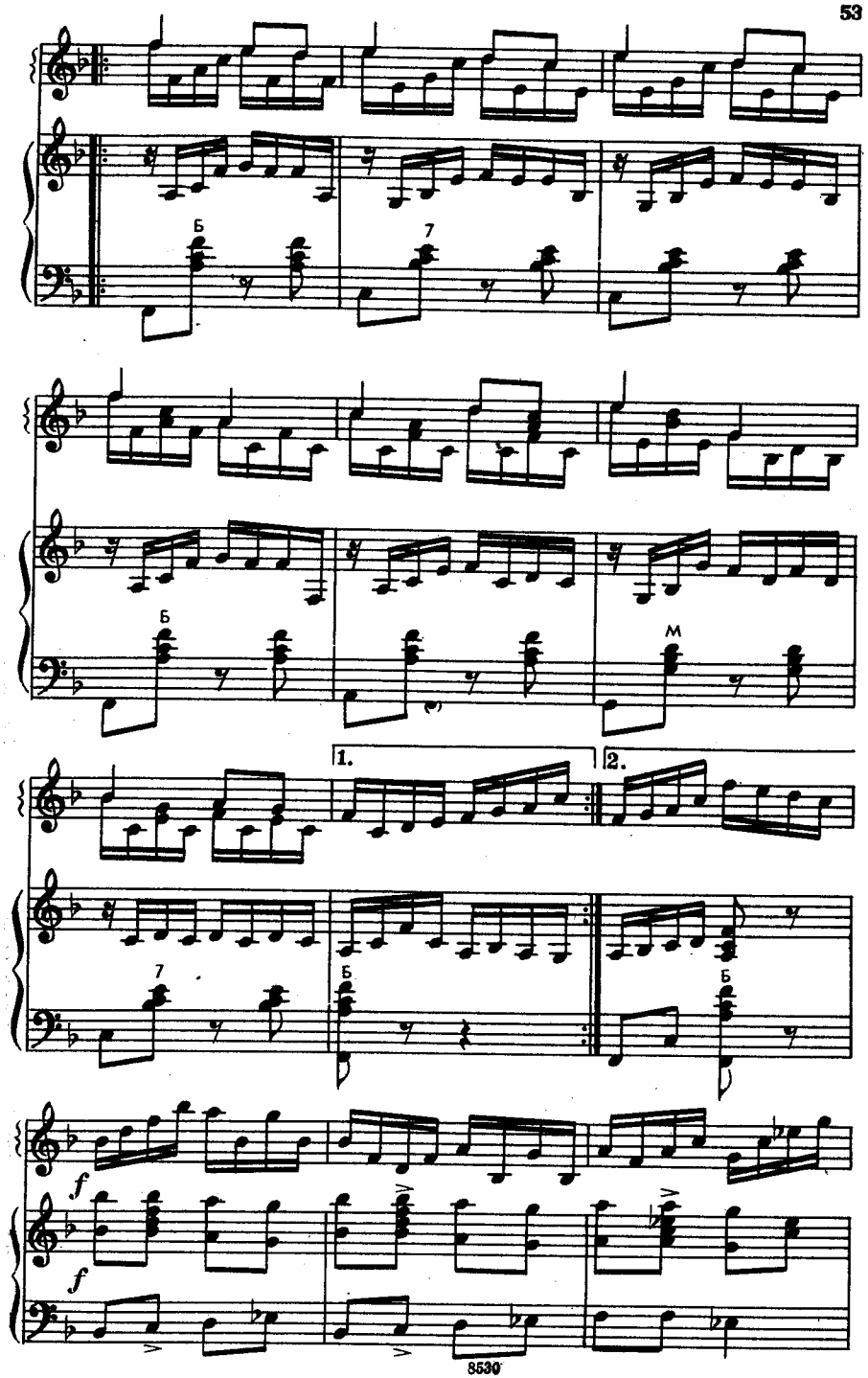
Б
7
Б
М
1.
2.
7
Б
Б
f
f

Б

mf

p

cresc.

cresc.

М

Б

7

Б

ОЗОРНИЦА

Игриво, подвижно

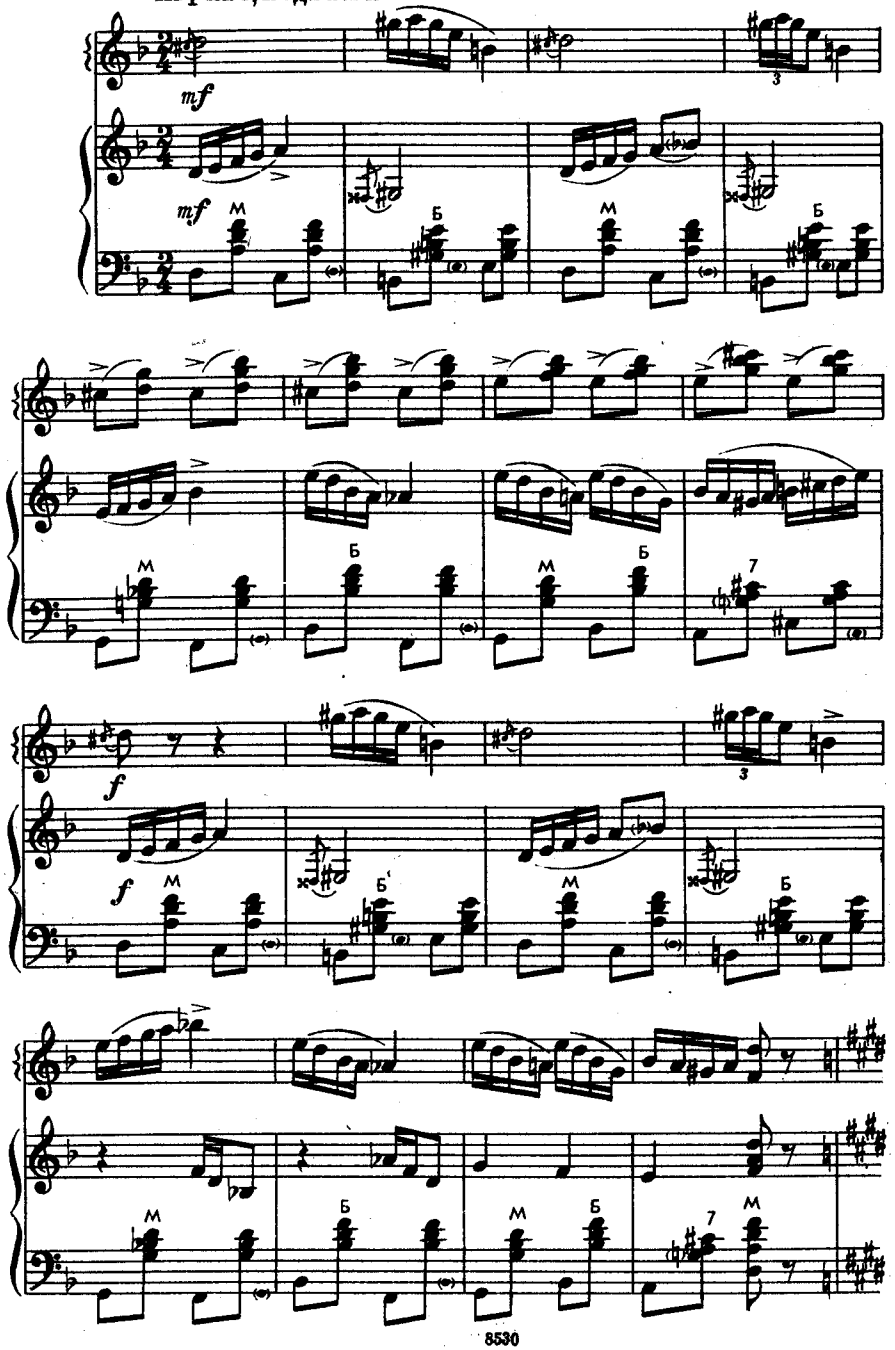

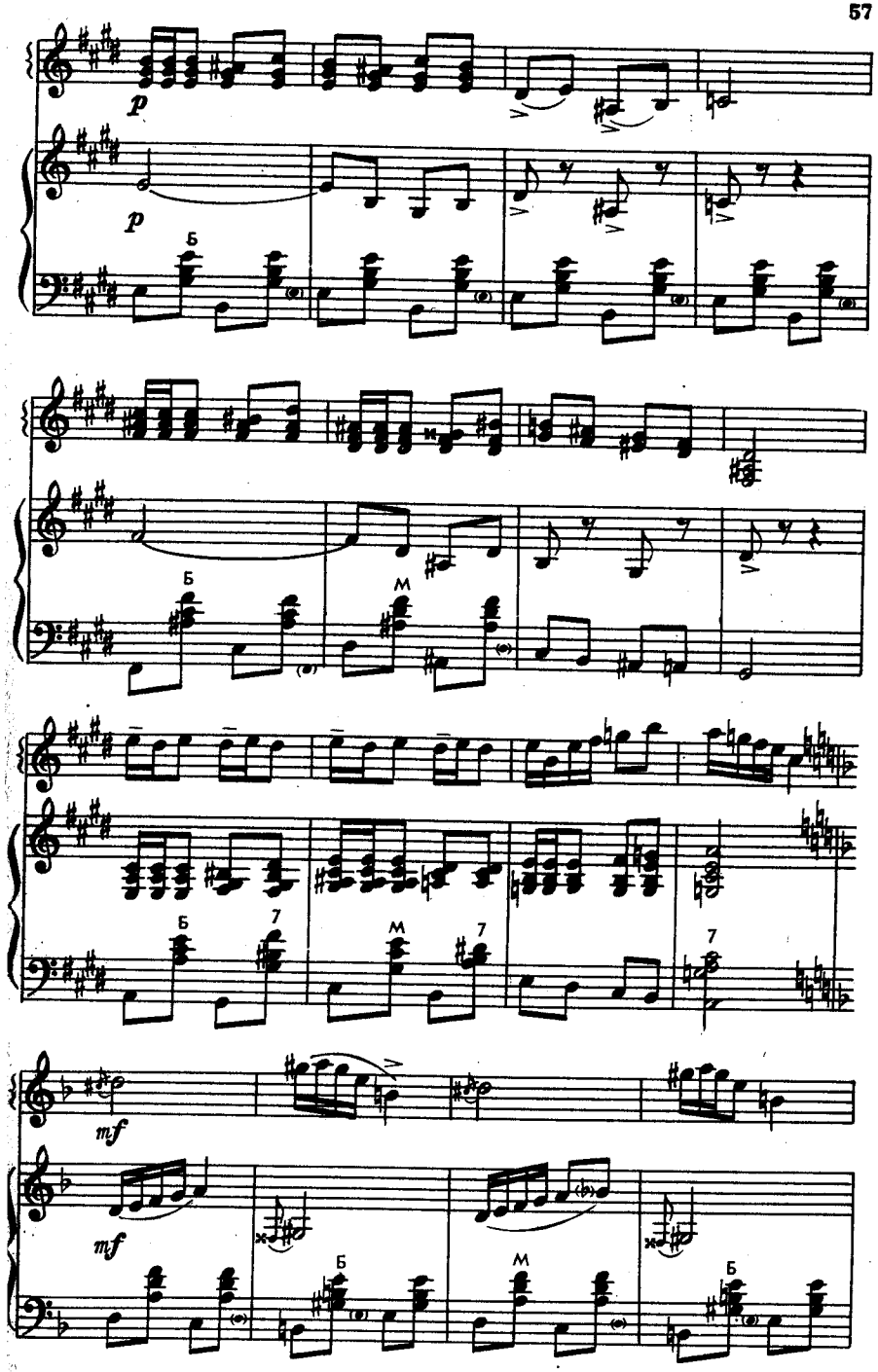

замедляя

Медленно

p

p

mf

mf

f

f

8

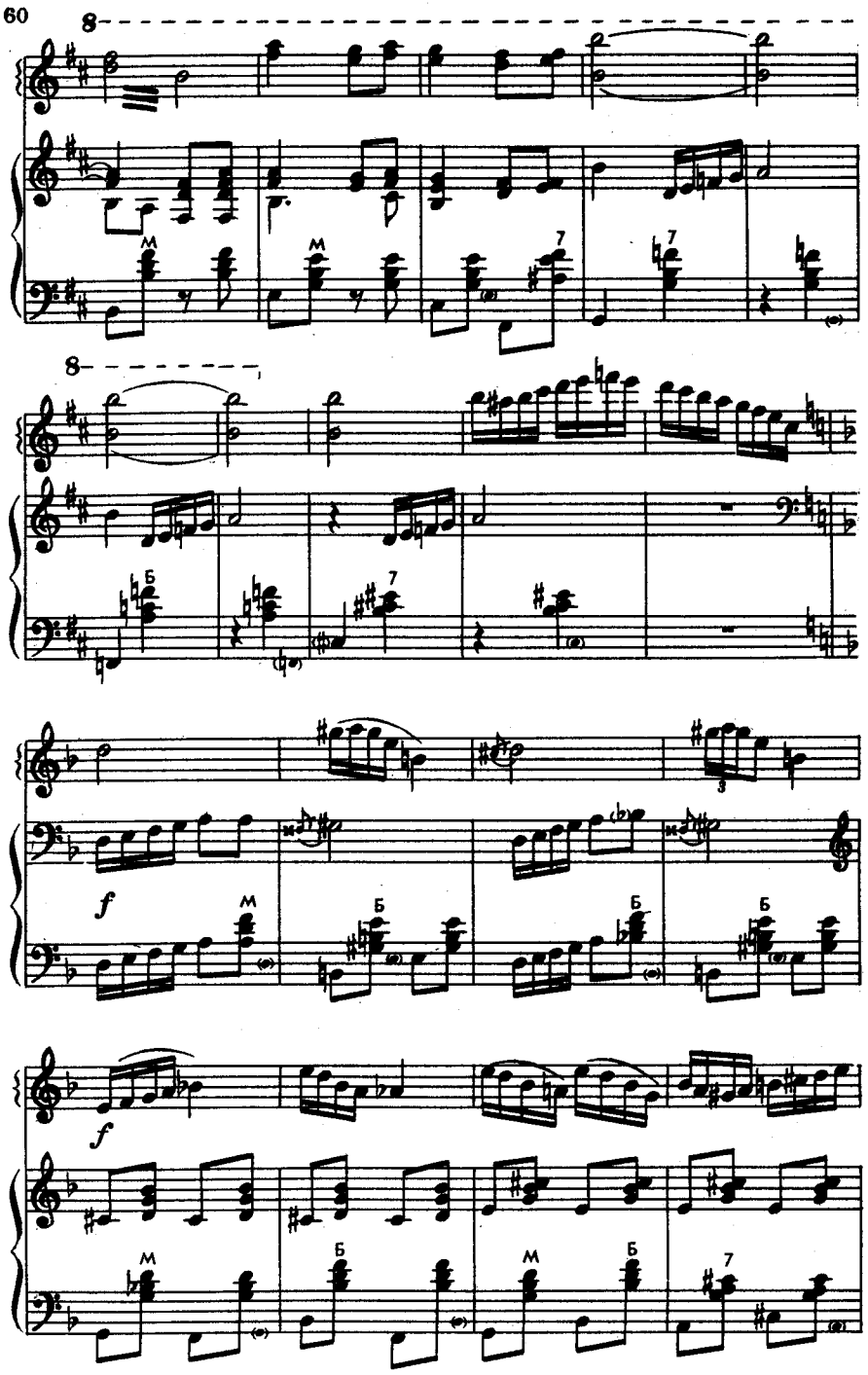
8
M
M
7
7
8
Б
7
f
M
Б
Б
Б
f
M
Б
M
Б
7

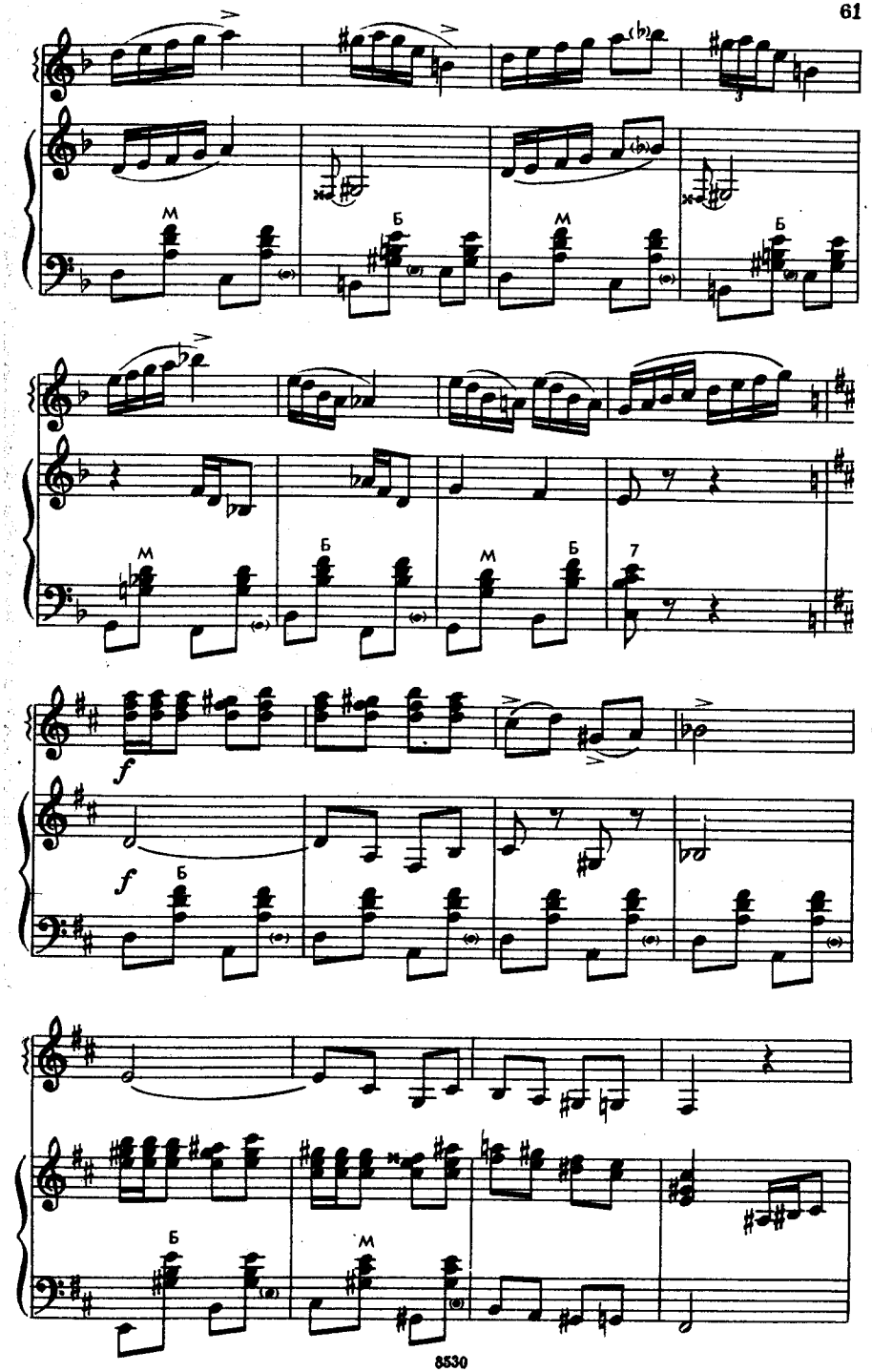
M
Б
M
Б
M
Б
M
Б
7
f
f
Б
Б
M

постепенно ускоряя

ИЛЬМЕНСКАЯ КАДРИЛЬ

Широко. Певуче

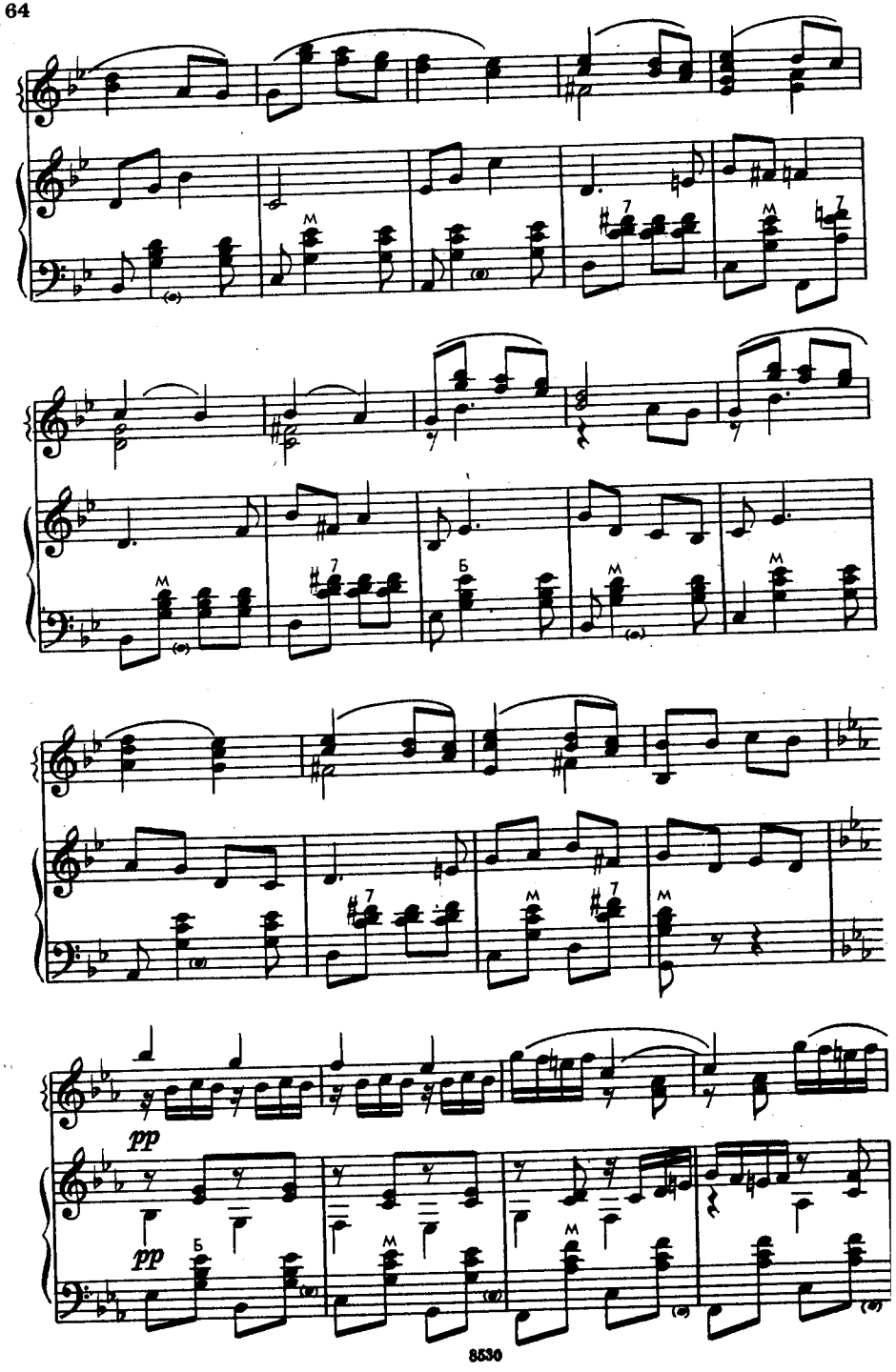
pp
pp

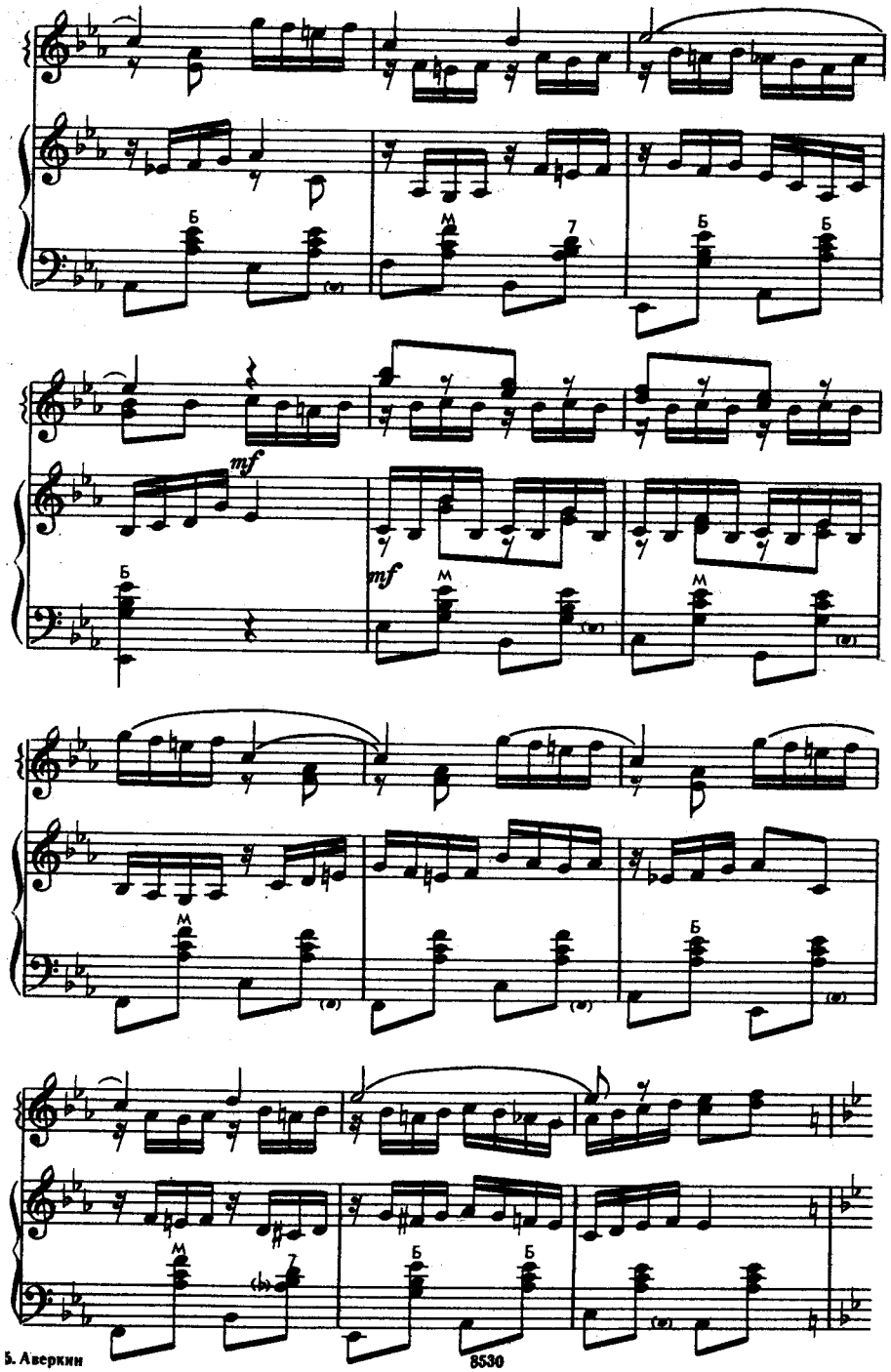
mf
mf

Быстро

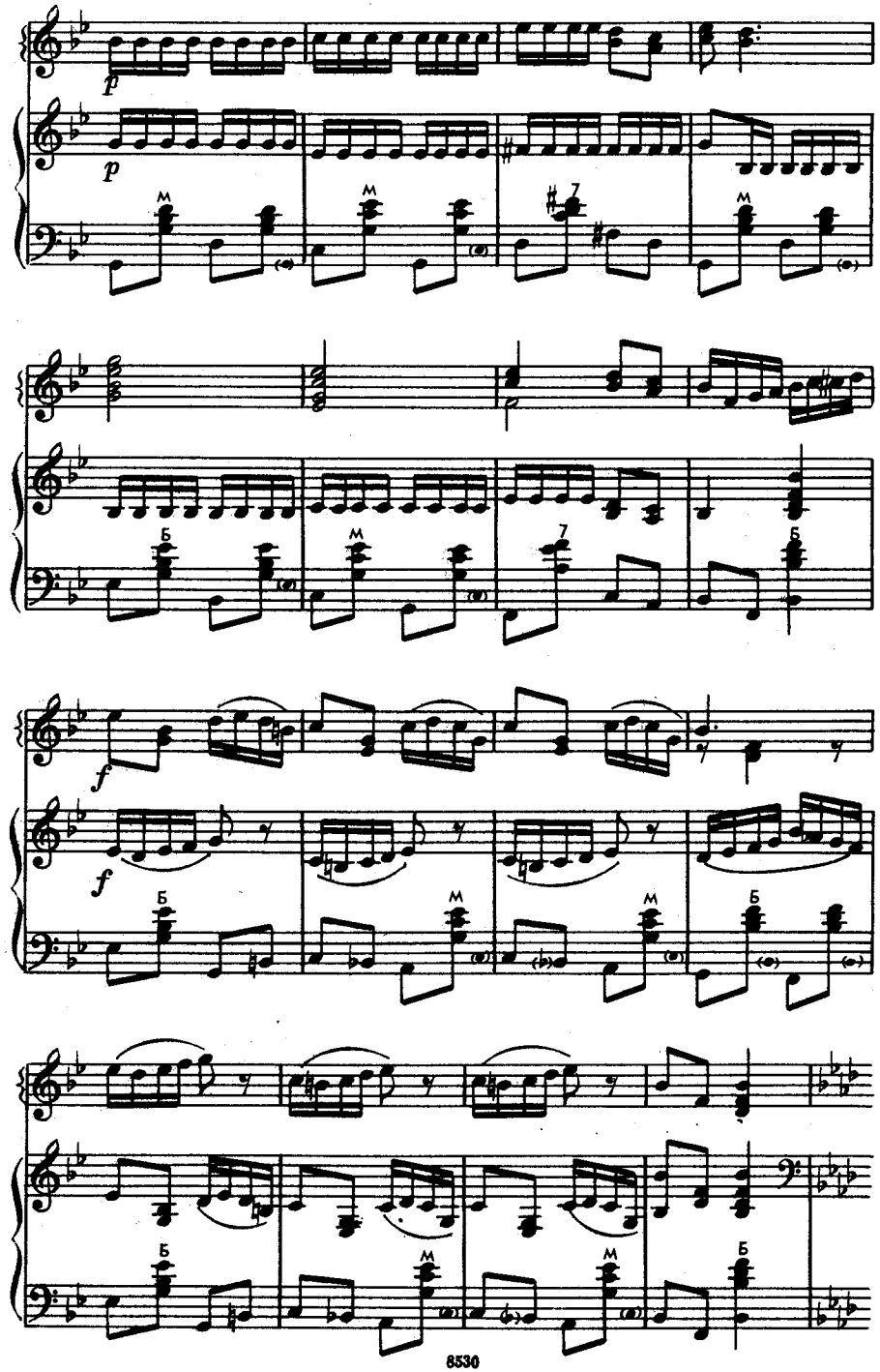
p
p
f
f

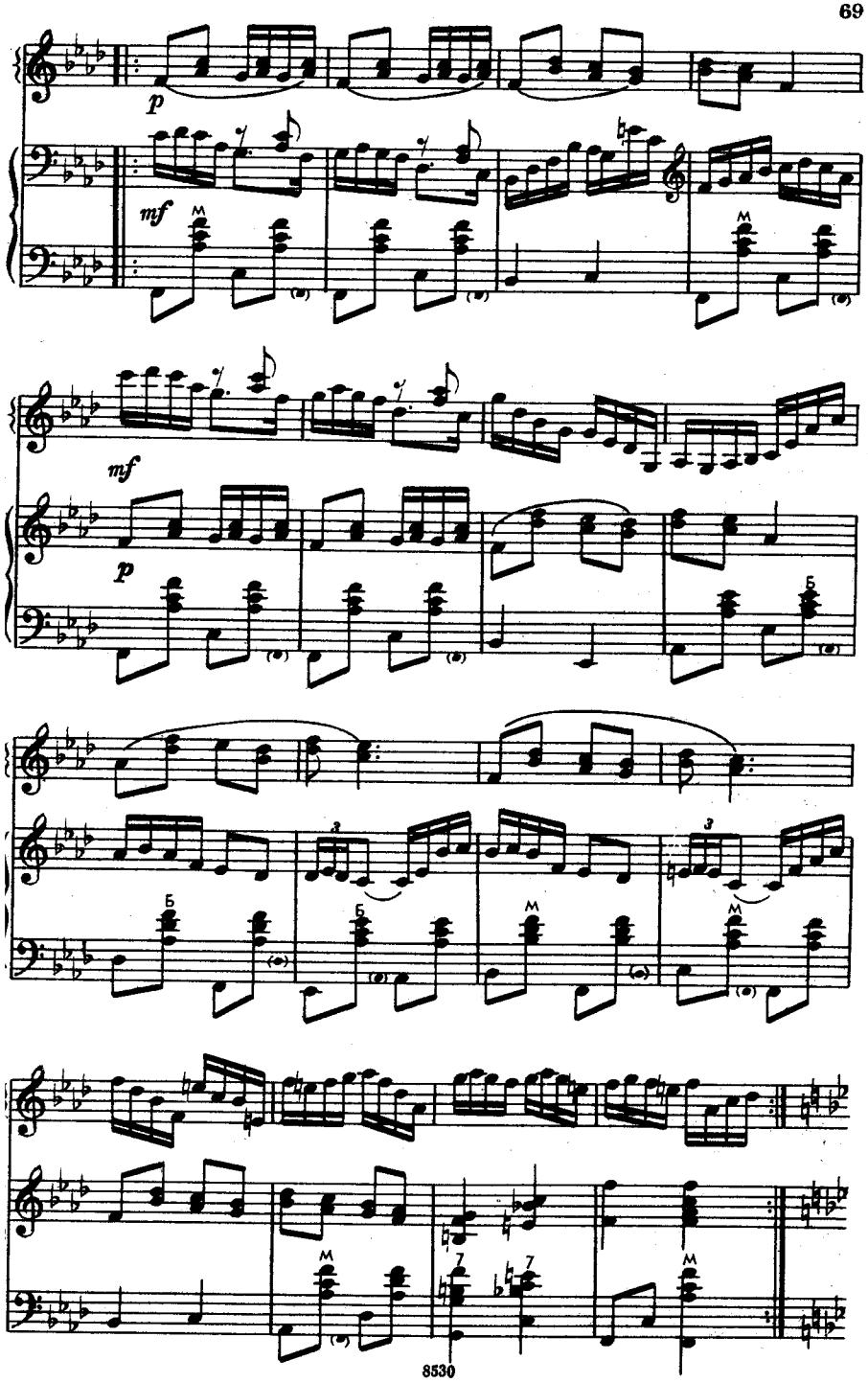
p
mf
mf
p

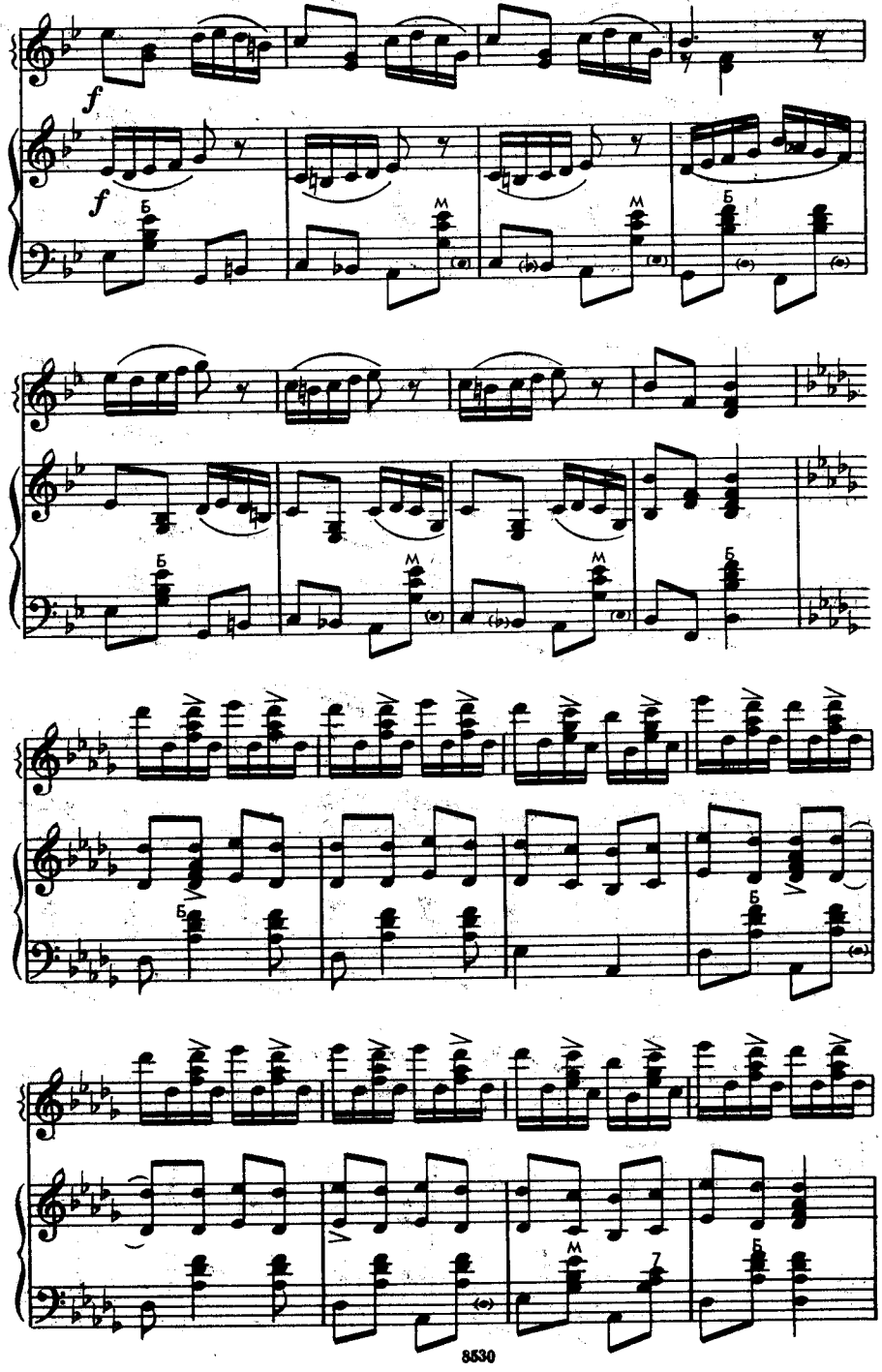
f
f
Б
М
М
Б
Б
М
М
Б
Б
Б
М
7
Б

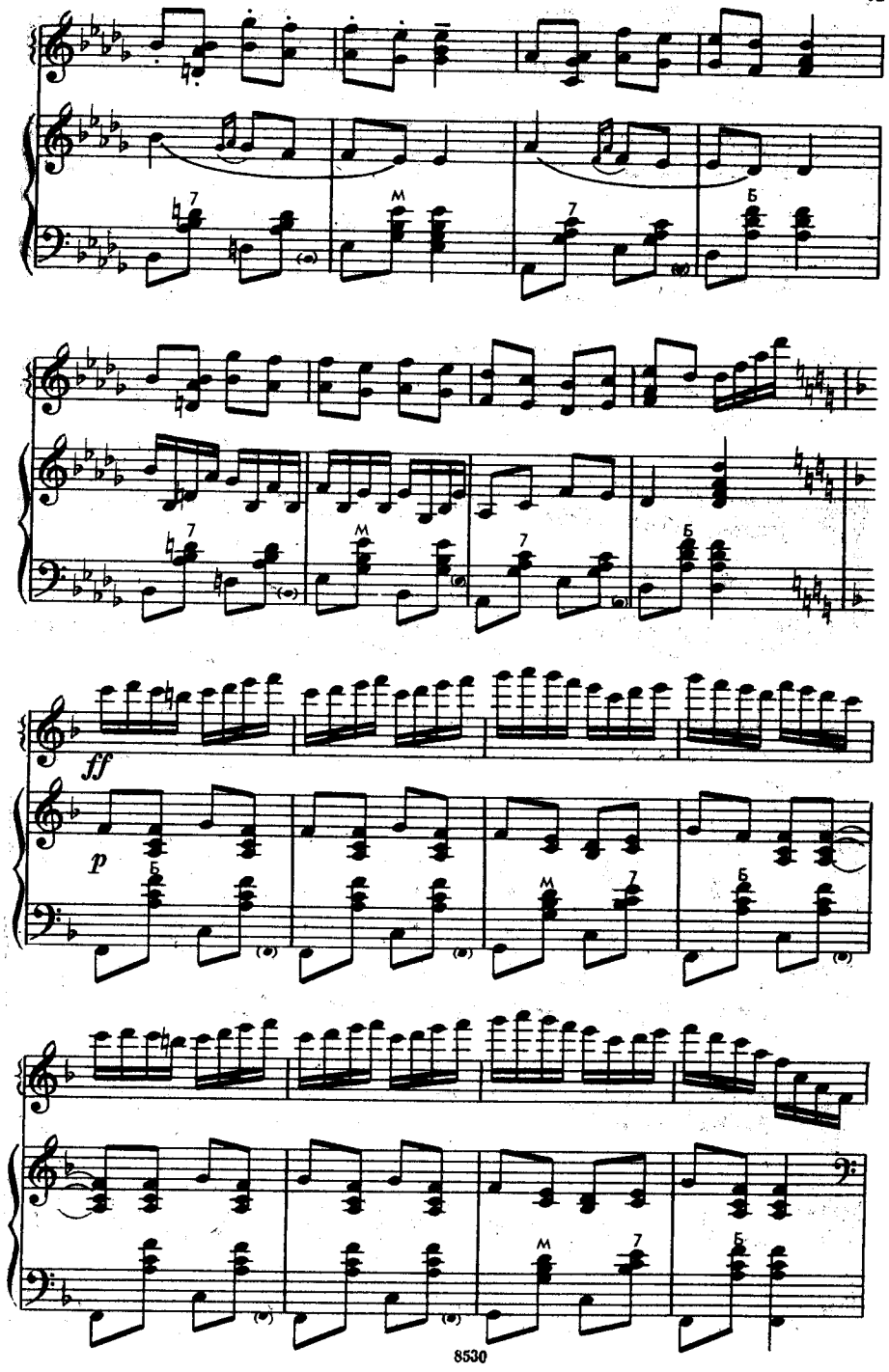
7
М
7
Б
7
М
7
Б
ff
p
Б
М
7
Б
М
7
Б

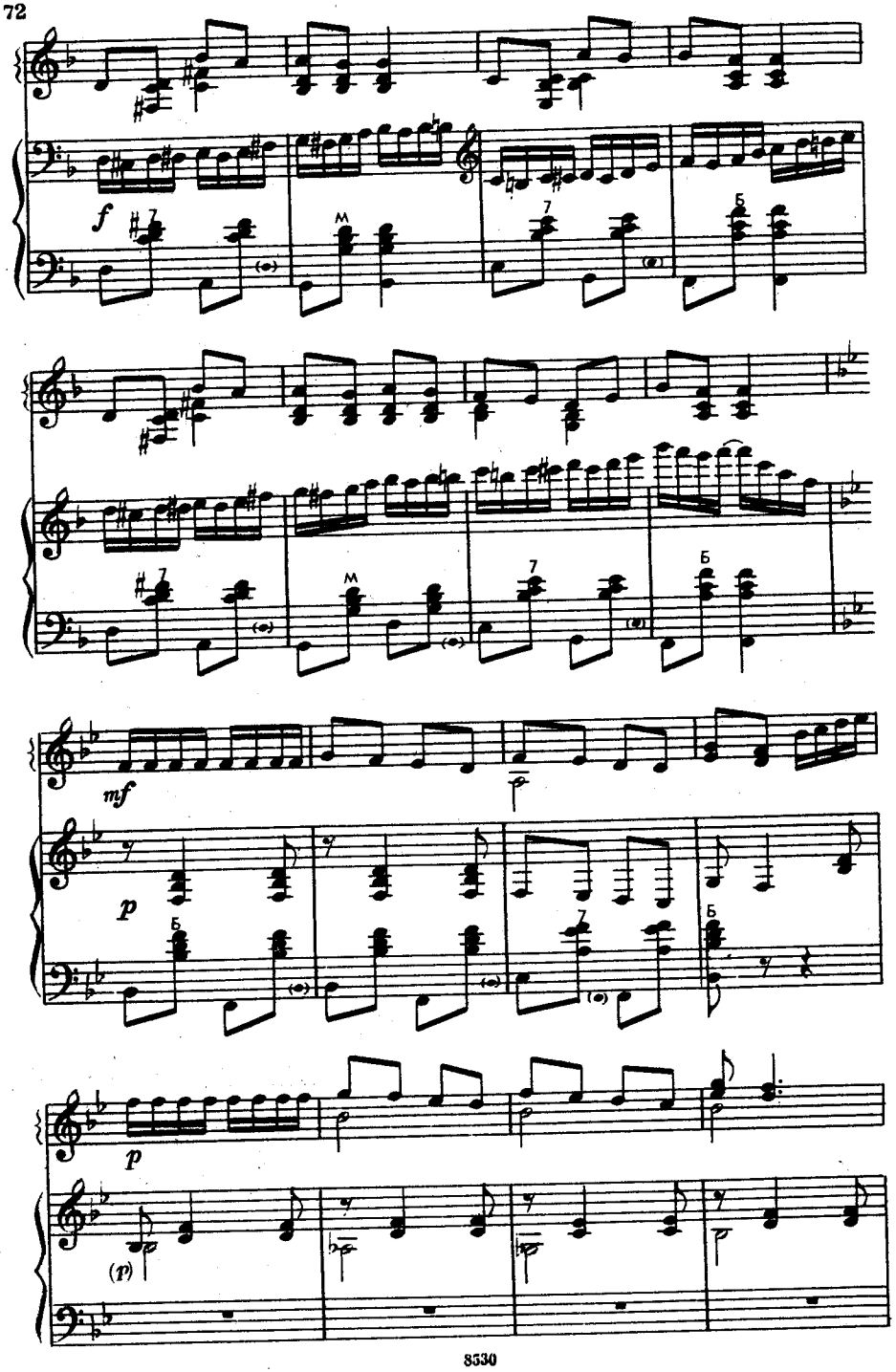
f
mf
p
(p)

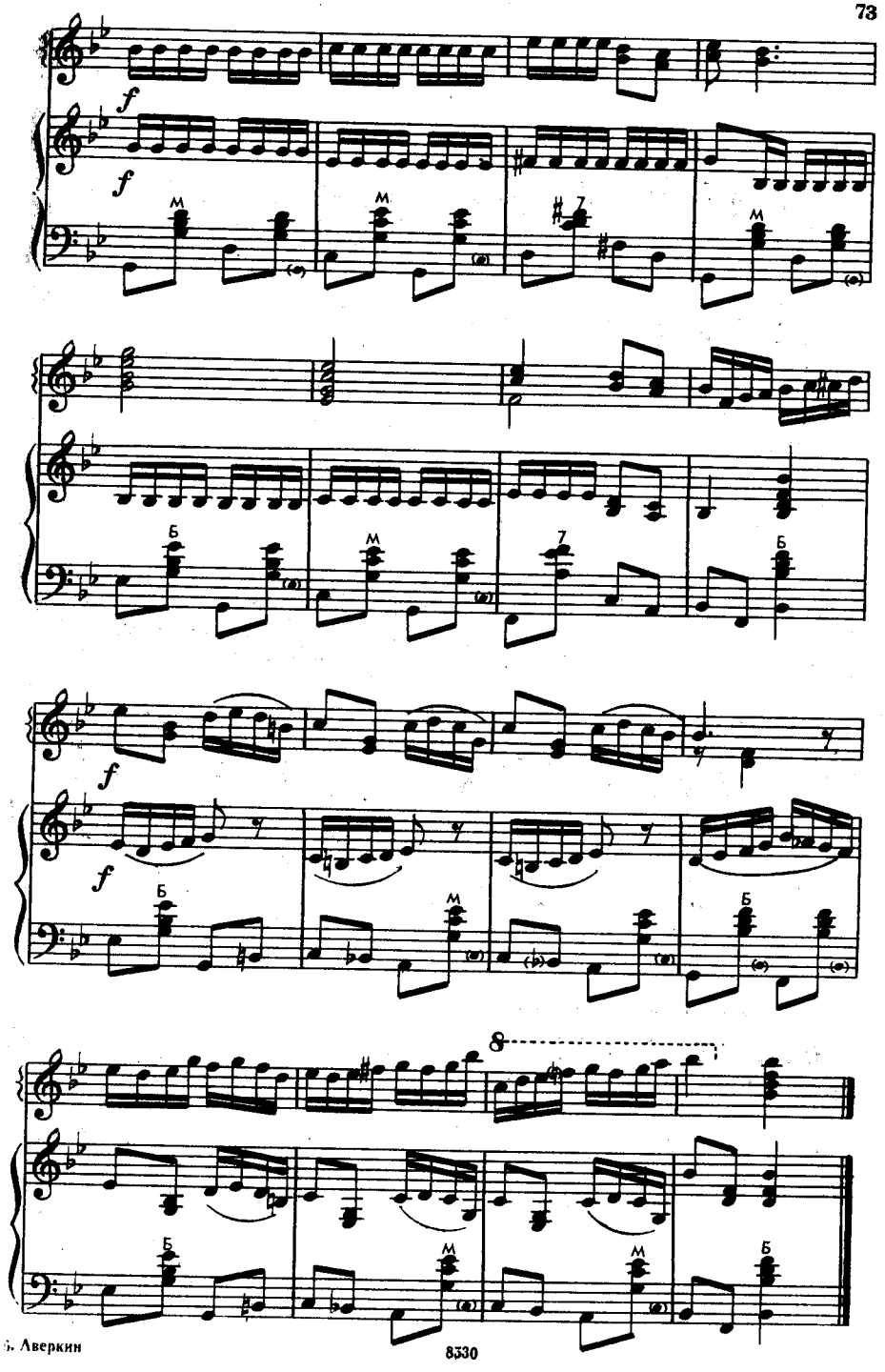
f

ИНТЕРМЕЦЦО

Быстро

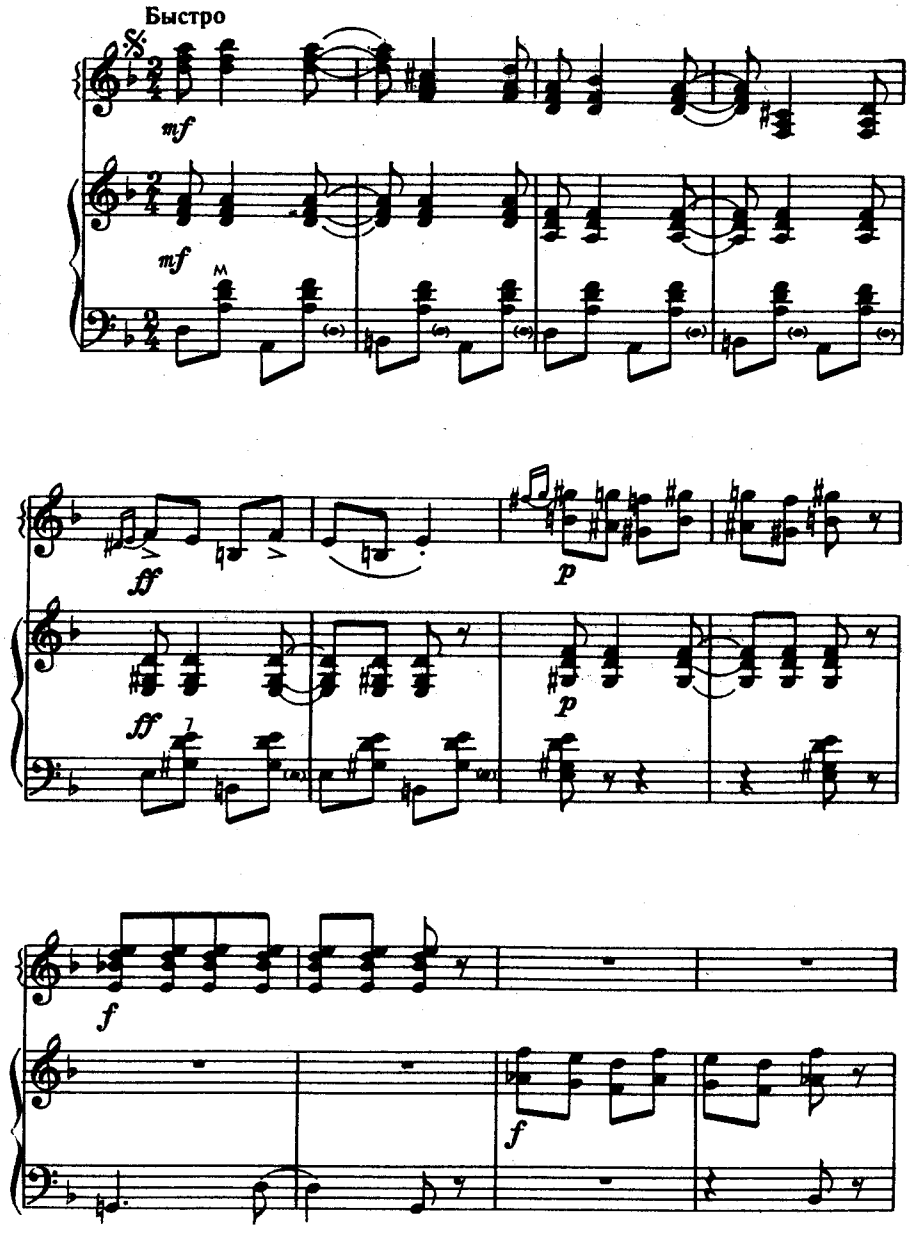

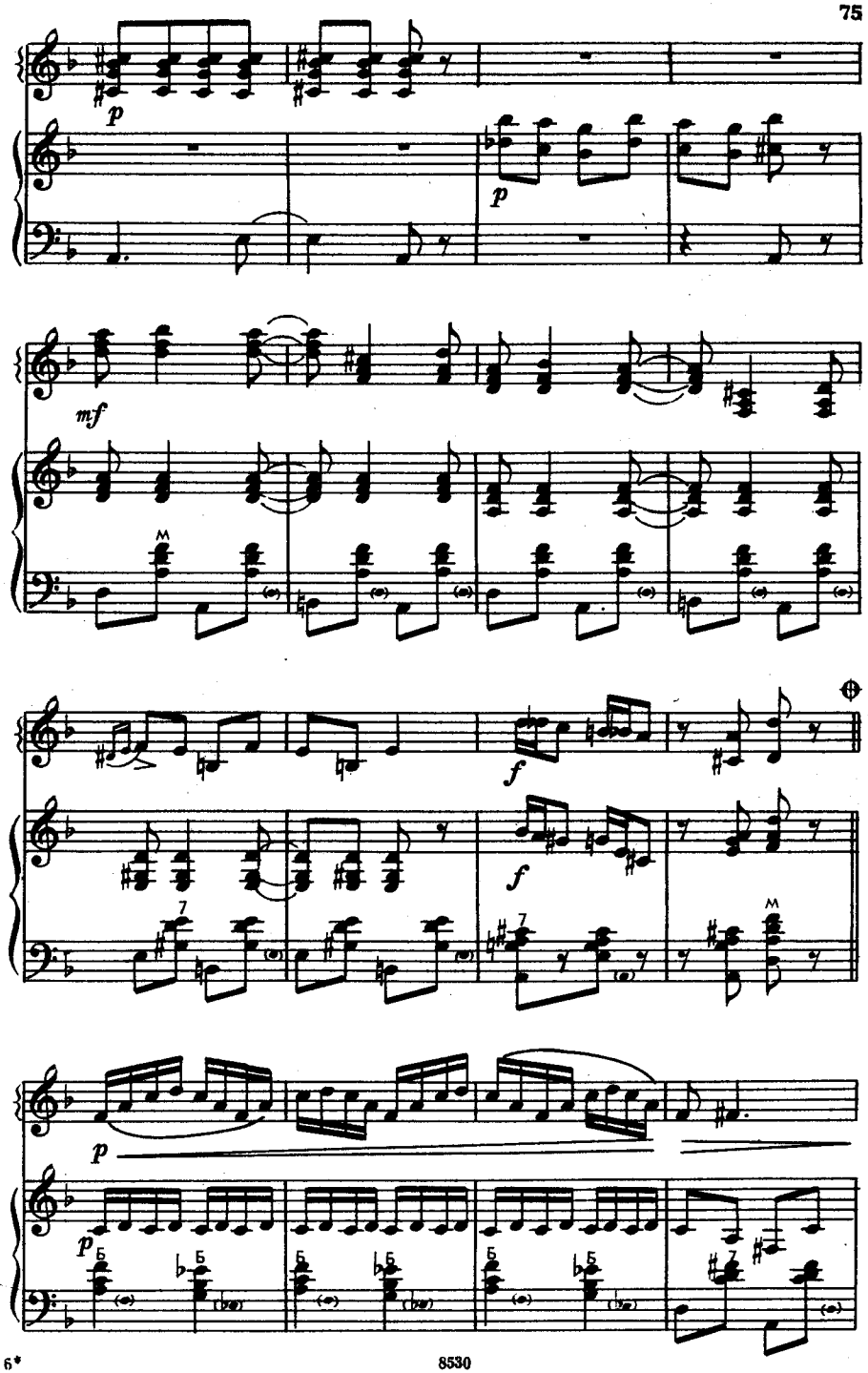

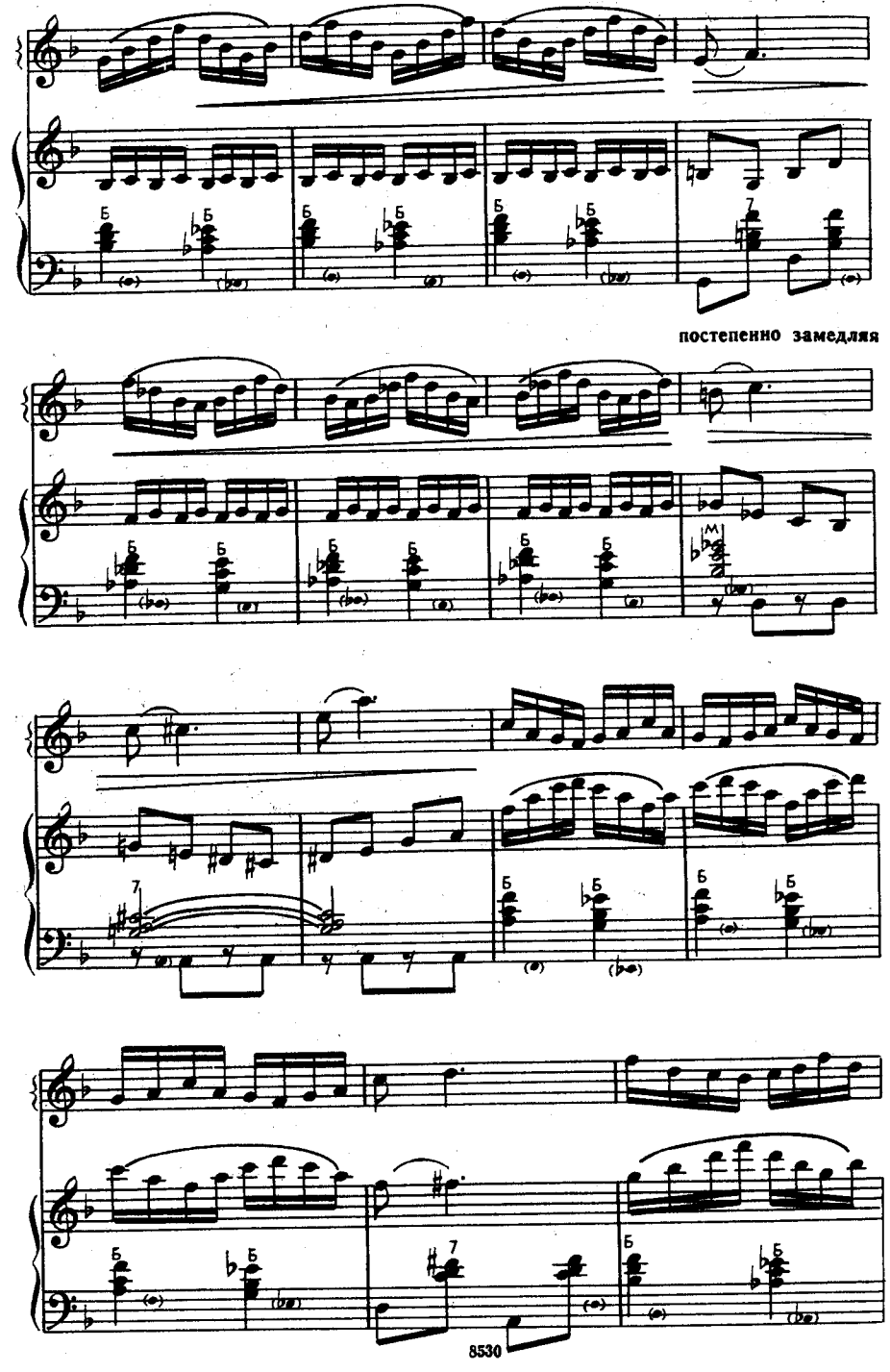
постепенно замедляя

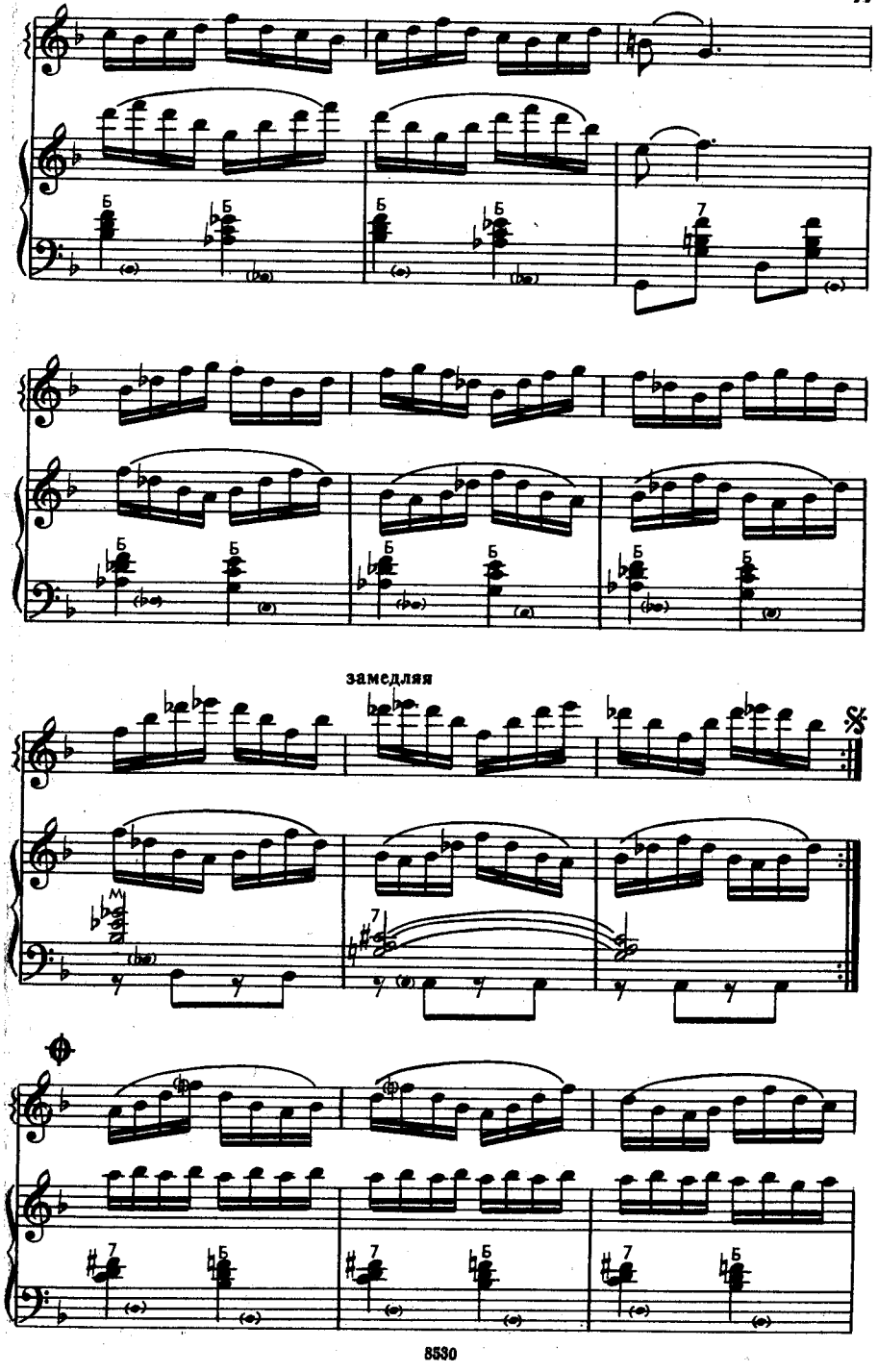
замедляя

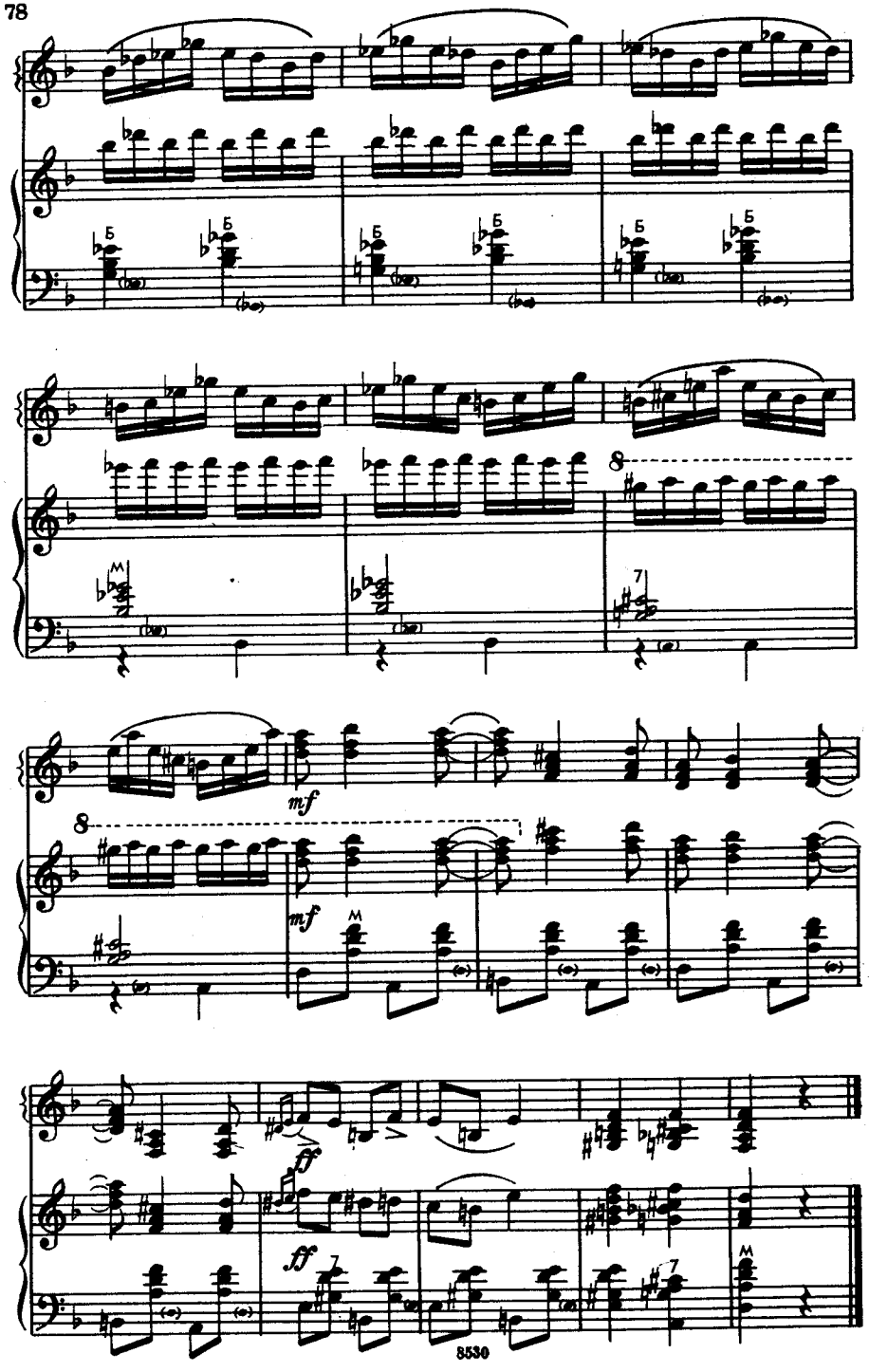

СКЕРЦО-РОНДО

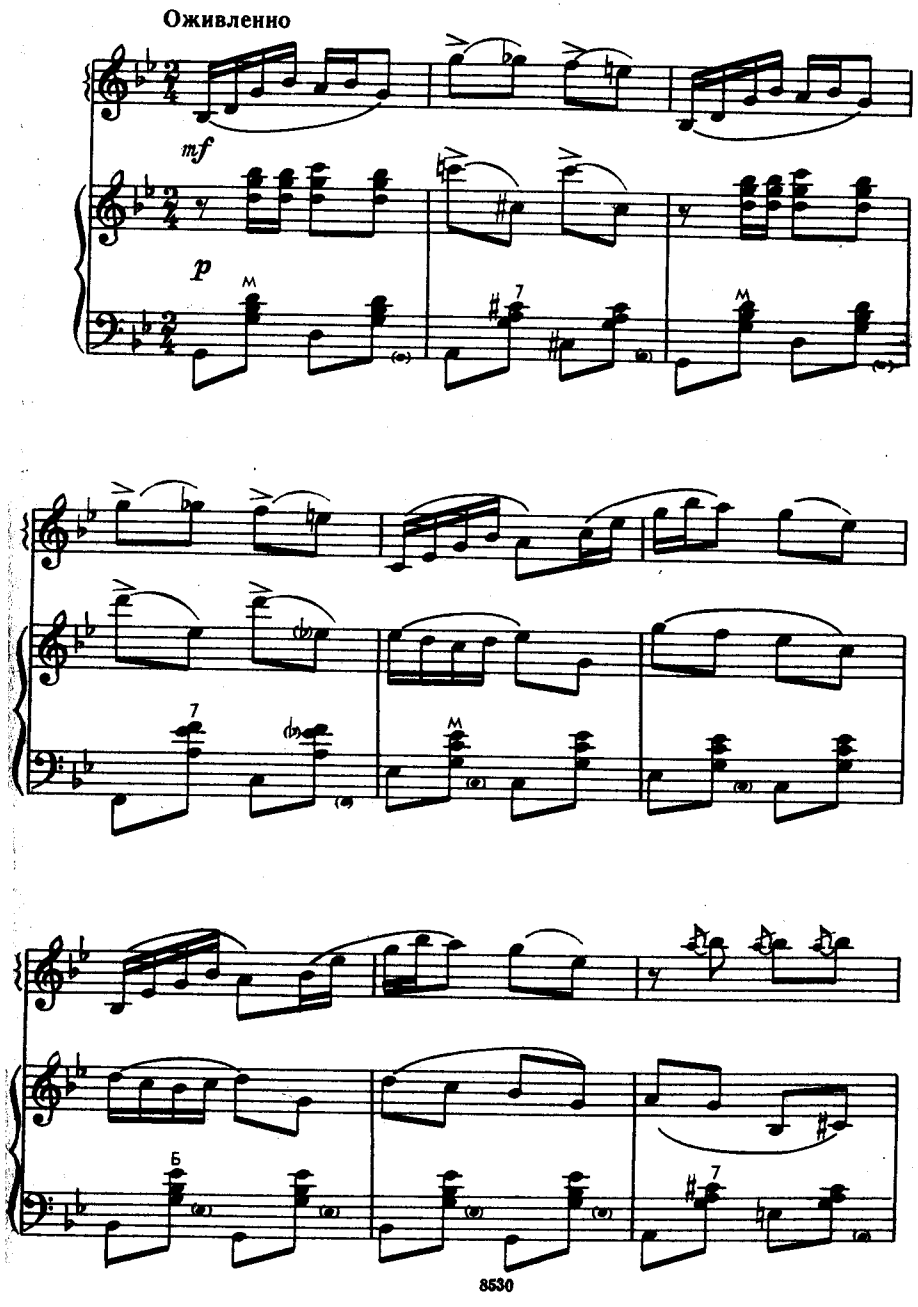

1.

2.

f

f

замедляя

p

f

Быстрее

p

ff

sf

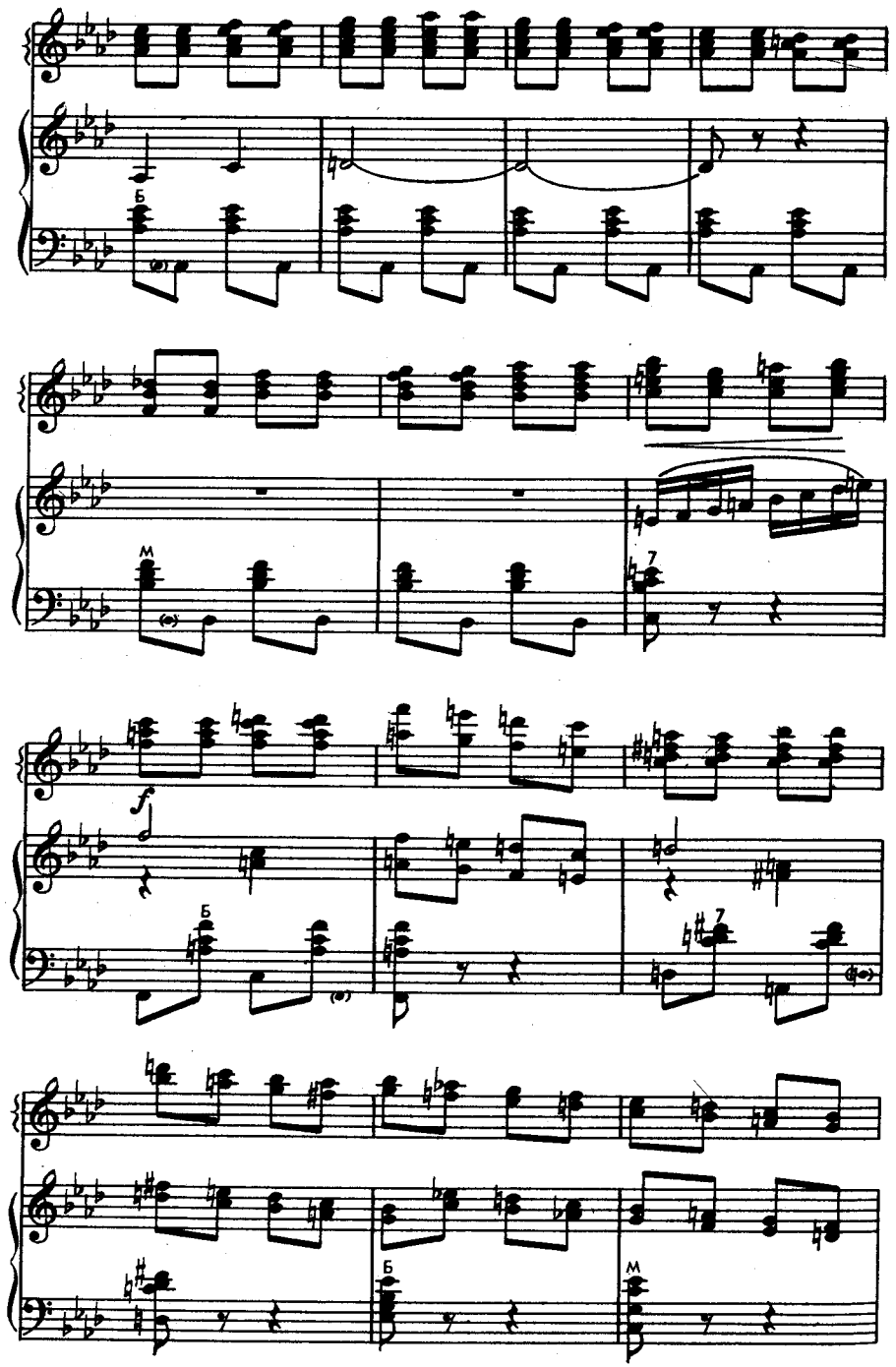
Б
М
7
f
Б
7
Б
М

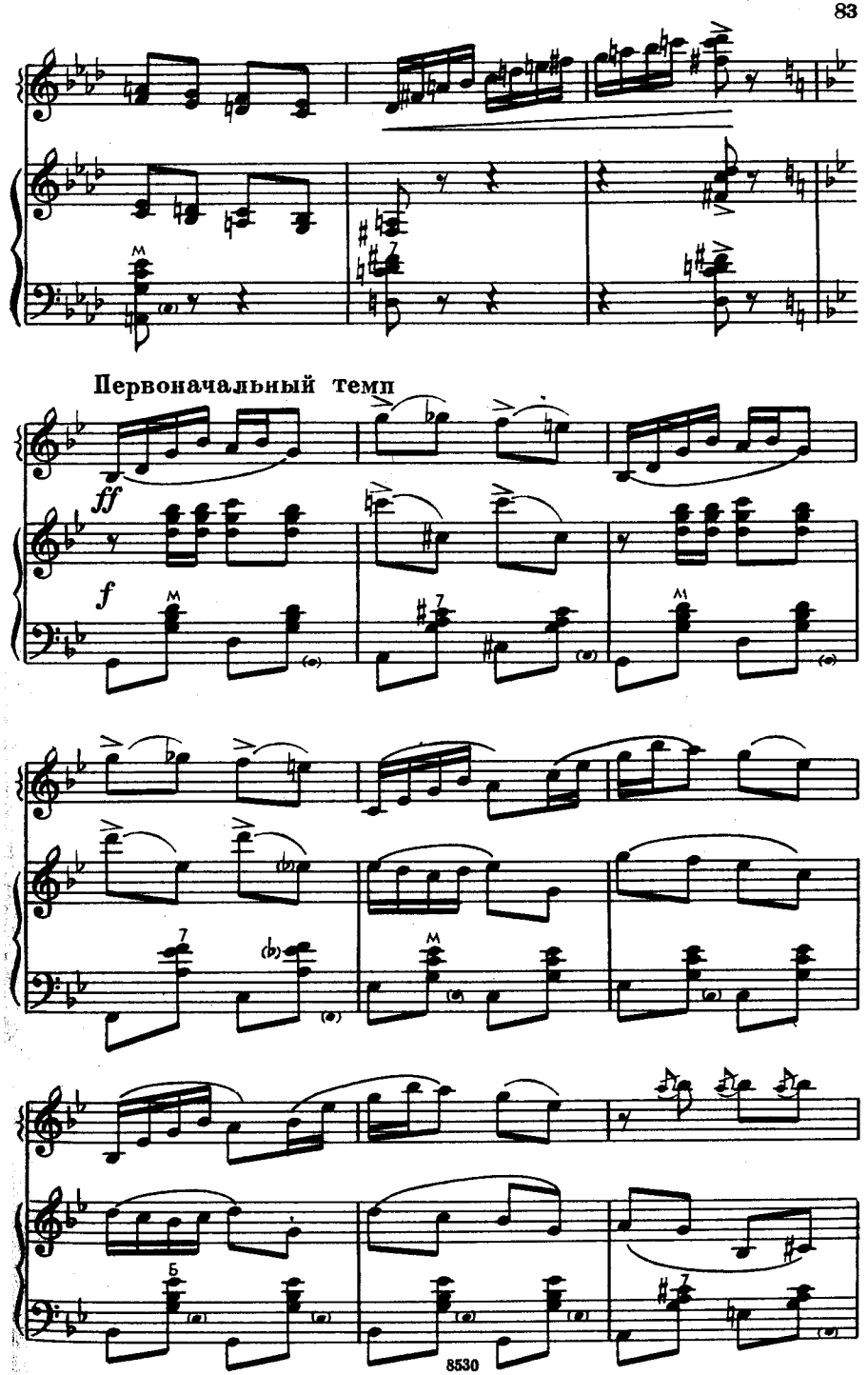
М
7
Первоначальный темп
ff
f
М
7
М
7
М
Б
7

Сдержанно

p

pp

Медленно

pp

pp

Ускоряя

Б

7

Первоначальный темп

f

p

M

7

M

7

M

Б

7

M

7

M

f

f

Б

7

Б

7

cresc.

cresc.

M

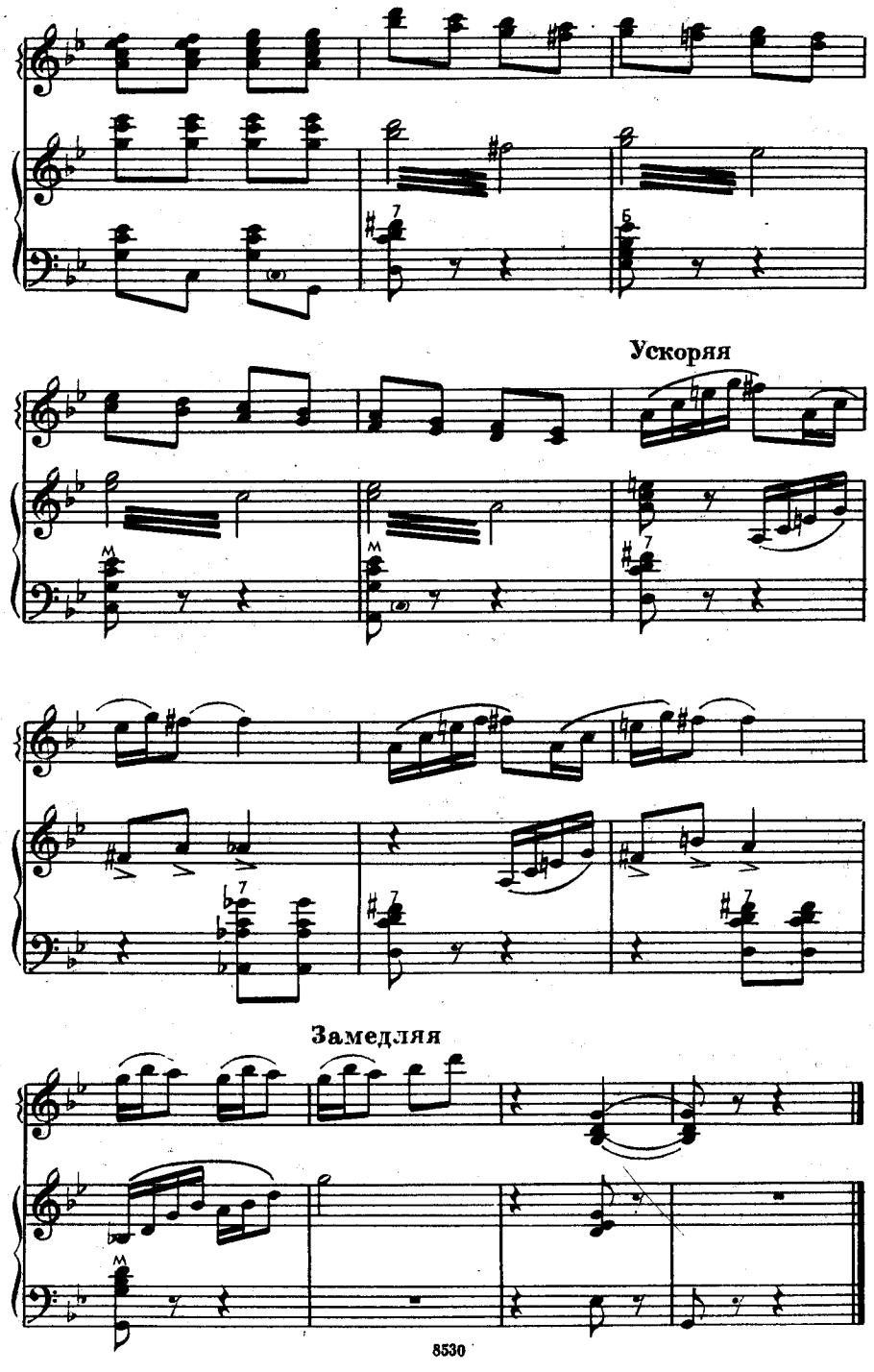

СОДЕРЖАНИЕ

Посиделки 2
Кумушки *(Танцевальная сценка)* 9
Сасовская кадриль 18
Полька 24
Кадриль 28
Весенние лучи *(Вальс)* 31
Волжские переборы 45
Озорница 56
Ильменская кадриль 63
Интермеццо 74
Скéрцо-рондо 79